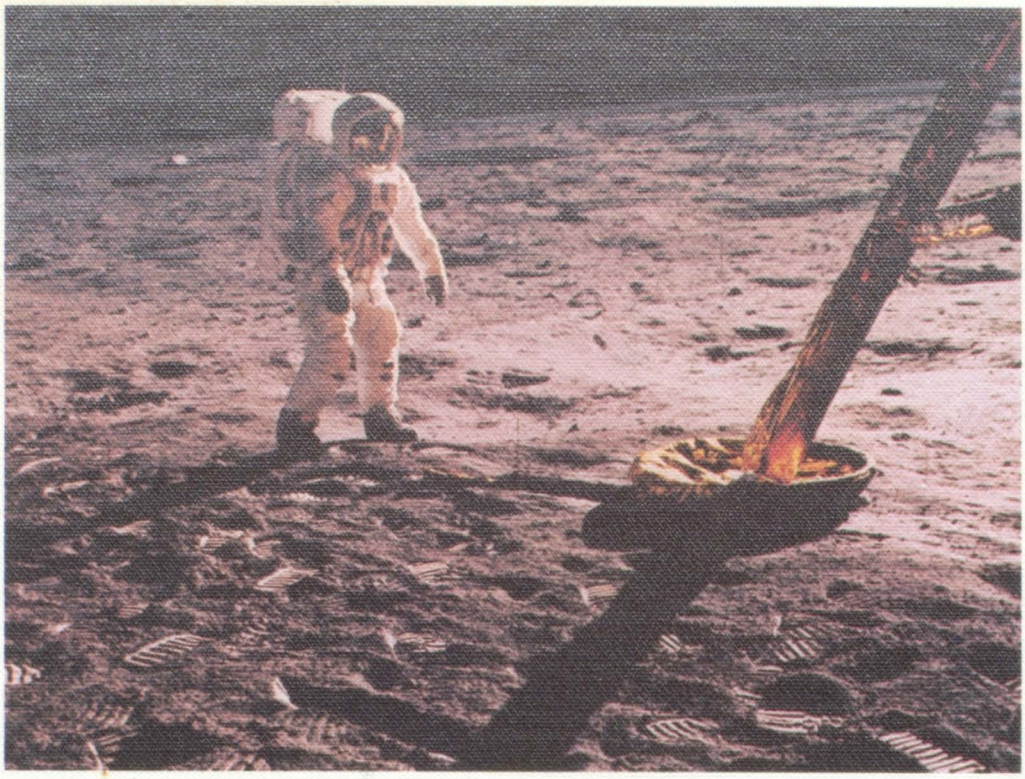

CLAIRVOYANT

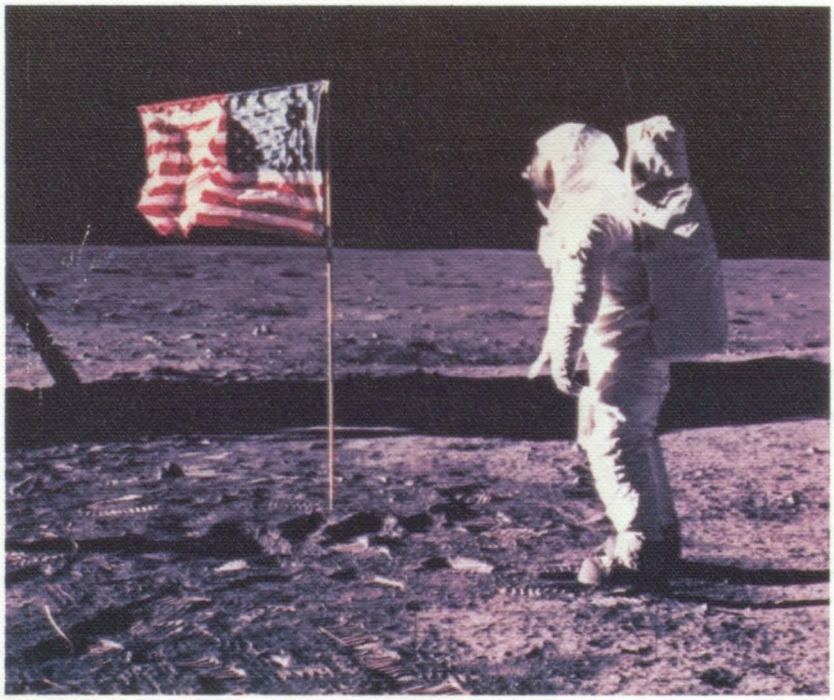

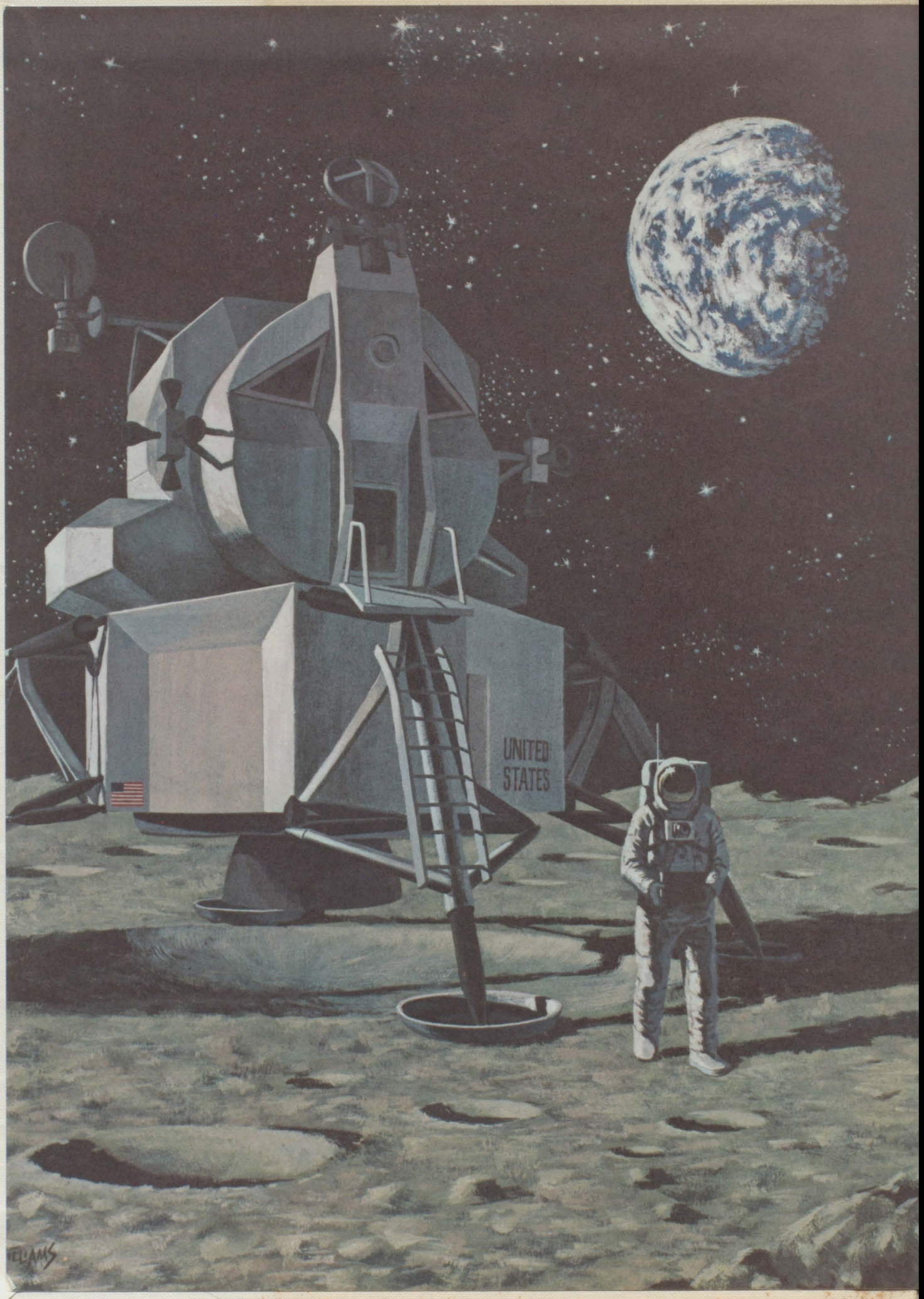
UNITED
STATES

CLAIRVOYANT
1970

St. Clair High School
St. Clair, Michigan

Table of Contents

Dedication 6
Administration 7
Faculty 12
Seniors 23
Underclassmen 49
Activities 75
Sports 97
Advertisements 115
Student Directory 132

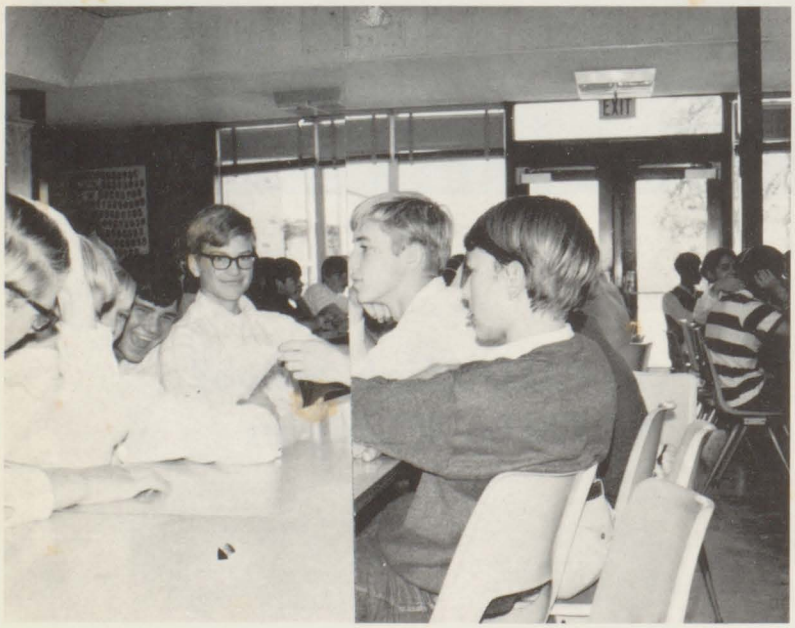

CHERYL McLEOD - - - - - - - - - - - - - EDITOR-IN-CHIEF
MARY SIUDYM - - - - - - - - - - - - - ASSISTANT EDITOR

Advisor - - - - - - - - - - - - - - - - - - Mr. Robert Tharrett

Advertisement Co-Editors - - - - - - - - - - - -Yvonne Smith
Michele Nowosad

Sue Smith
Karla Skonieczny
Sharon Sadlowski
Gail Striker

Faculty Editor - - - - - - - - - - - - - - - - - Karren Harsch

Sports Editor - - - - - - - - - - - - - - - - - - - Sue Zimmer

Organizations Editor - - - - - - - - - - - - Darlene Cieslinski

Photography - - - - - - - - - - - - - - - - - - - Chris Avison
Dottie Lane

Assistants - Mary Craze
Debbie Day
Karen Marvin
Linda Lukasak
Audrey Lukasak

St. Clair High School Would Like

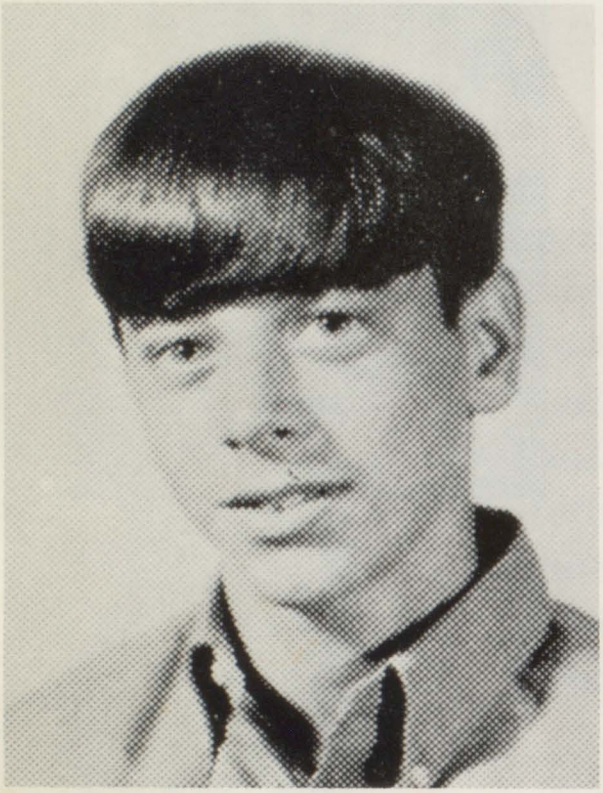

Norman Britz
1953-1969

In memory of Norman Britz who completed his freshman year here at St. Clair High School.

He was born December 9th, 1953, and lived at 4690 Puttygut Road, St. Clair, with his grandparents. Norm graduated from St. Mary's Grade School.

to Remember These Boys.

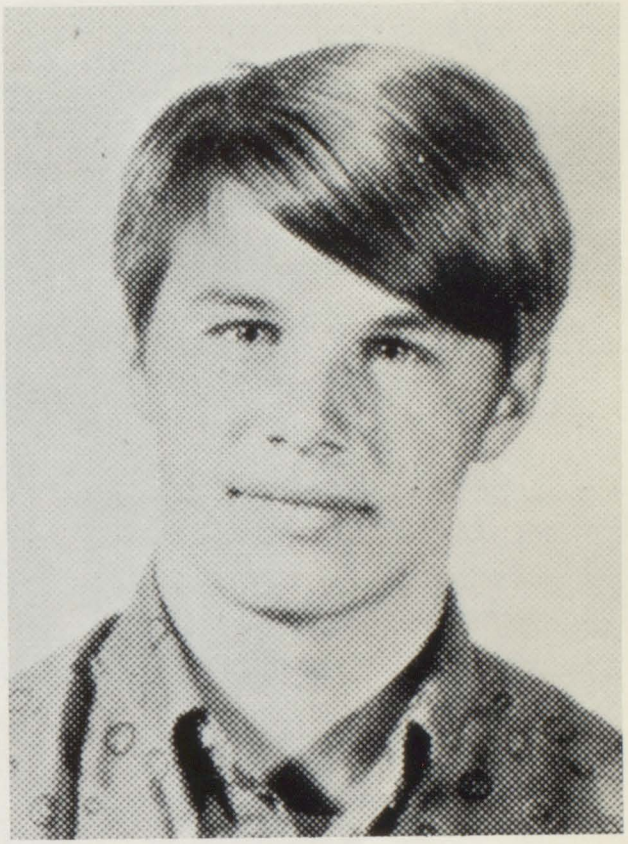

Donald McWain
1953-1969

In memory of Donald McWain who also completed his freshman year here at St. Clair High School.

Donald was born October 11, 1953, and lived at 1522 Clinton Avenue in St. Clair. He graduated from St. Mary's Grade School.

Dedication

1970

We, the Clairvoyant staff of St. Clair High School, wish to make this dedication to Mr. Frank L. Bohs.

Mr. Bohs, who was born in Elkhart, Indiana on January 9, 1921, moved to Michigan a year later where he was raised in Blissfield. In 1948 he graduated from Western Michigan University and came to St. Clair to teach.

He has done all kinds of work from a stockboy in a grocery store to a factory worker. His present job is here at St. Clair High as an English and Driver's Education teacher.

Besides these, Mr. Bohs has taught World History, Junior high history, and eighth grade science. He also served as a coach for basketball, football, and track.

Mr. Bohs is presently married to Sally Multon, who is a secretary for St. Clair Intermediate School. He has two daughters, Julie and Debbie, and a dog named Duffy.

We would like to thank Mr. Bohs for his many years of service here at St. Clair High School by dedicating this year's Clairvoyant to him.

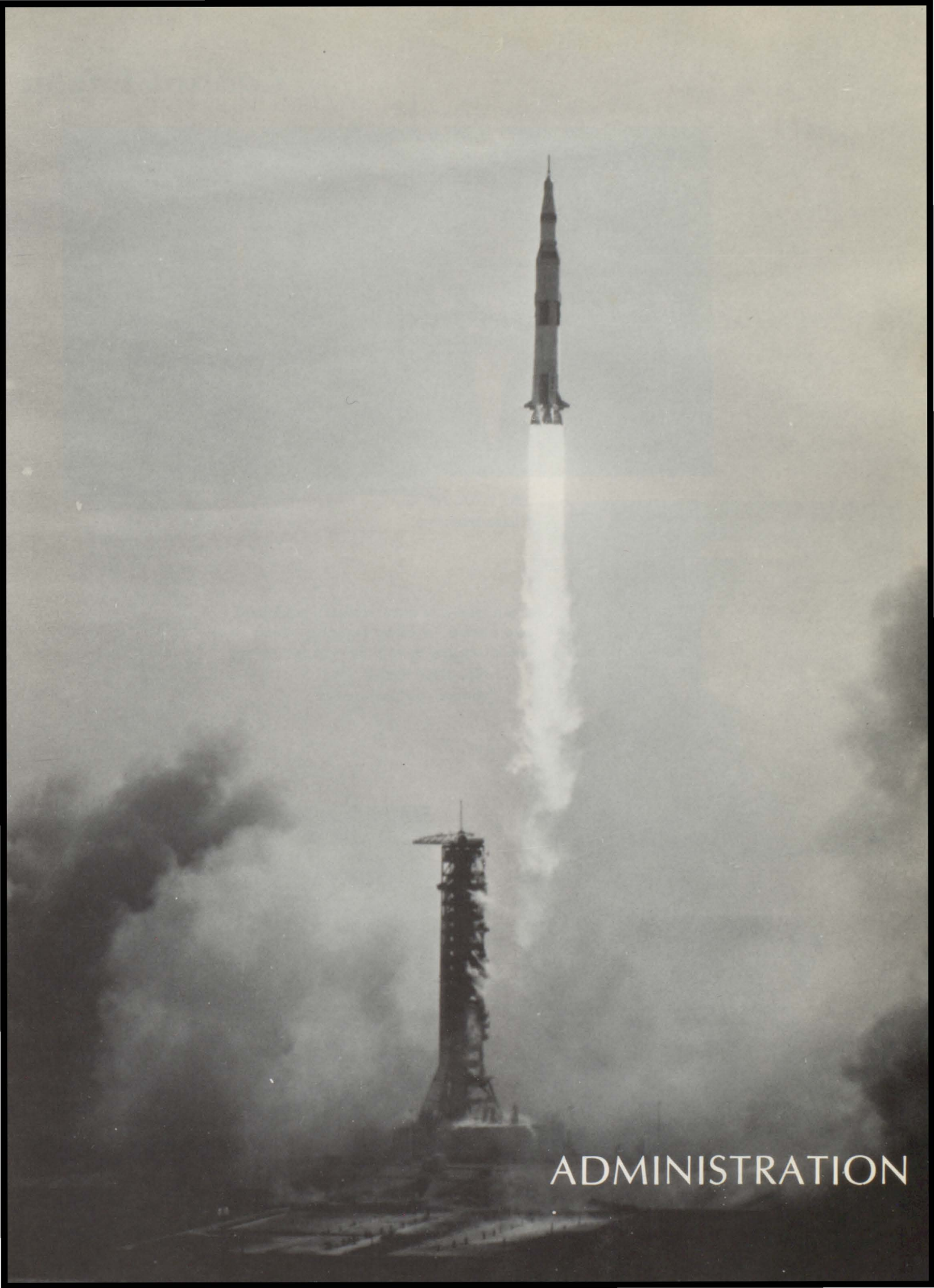

ADMINISTRATION

Control Center

DR. PAUL APPEL
Superintendent

These people, although not known to many students, work hard to make St. Clair High School a place for better learning. Their combined efforts create a smooth running system for both faculty and students.

MR. WILLIAM TELLER
Assistant Superintendent
Curriculum

MR. WILLIAM DANNEELS
Assistant Superintendent
Business Manager
MR. NEIL GILMORE - Accountant

of Education

MISS PHYLLIS SCHROEPPEL
Administration Secretary

MRS. ROSE MOODY
Administration Secretary

MRS. EMILY MEHLBERG
Administration Secretary

MRS. ELEANOR COSGROVE
Assistant Bookkeeper

MRS. THELMA EARL
Bookkeeper

Control Center of

MR. MURVALE HUSTON
Principal

MR. CHARLES ALLEY
Assistant Principal

Mr. Huston is serving his third year as principal of St. Clair High School. He is responsible for the many and varied activities of a well-run high school.

Mr. Alley is serving his second year as assistant principal. His knowledge and assistance has made him another asset to our school.

The students, and we, the staff, greatly appreciate the fine work these two men have done to make S.C.H.S. a better school for all of us.

Saint Clair High

MRS. BEATRICE McCALLUM
Secretary (Principal)

MRS. BERYL LEVY
Secretary (Assistant Principal)

MRS. PHYLLIS ROCKER
Bookkeeper

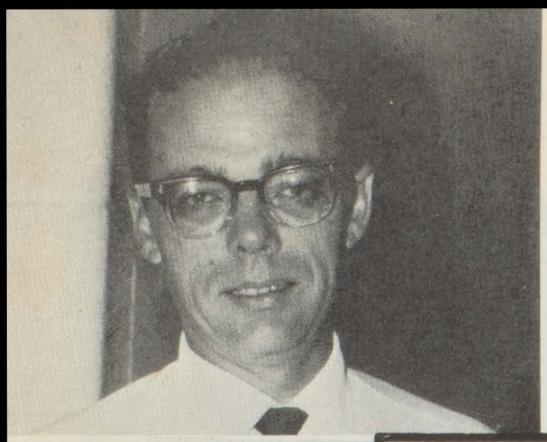

RICHARD SPAGNOLO
Business Education

JANET PAAJANEN
Homemaking

CLIVE ANDERSON
Social Studies

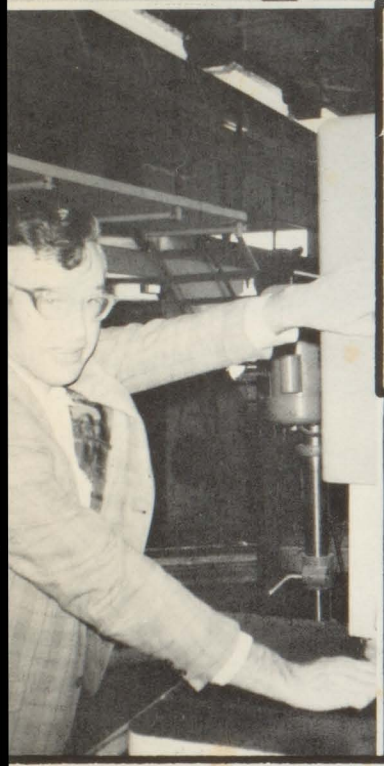

JOSEPH IRVIN
Industrial Arts, AV

CAROL WILLMARTH
English

BRUCE FRANCISCO
Science, Industrial Arts

WALTER PARSONS
Social Studies

ELAINE PERRET
Art, Humanities

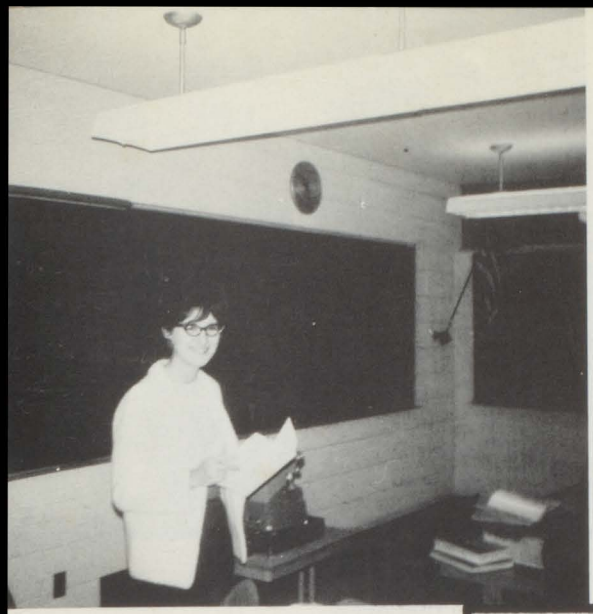

FRANCES OKOREN
Mathematics

GERALD VAN DEUSEN
Science

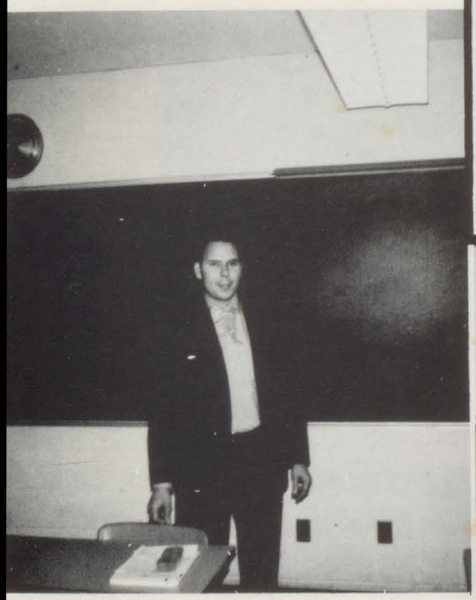

VICTOR RUEHLE
Mathematics

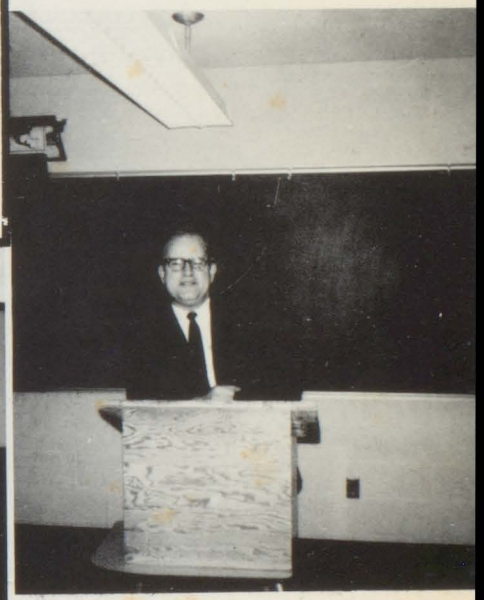

JOHN CORNISH
Social Studies

WILLIAM BUELL - Science

DONALD WEBER - English

RICHARD MALLWITZ - English

JANICE CHAPUT
Counselor

DONALD VINCENT
Counselor

BARBARA LeBEAU
Librarian

HARVEY MARIER
Music, Humanities

BARBARA THOMPSON
Homemaking, Home and Family

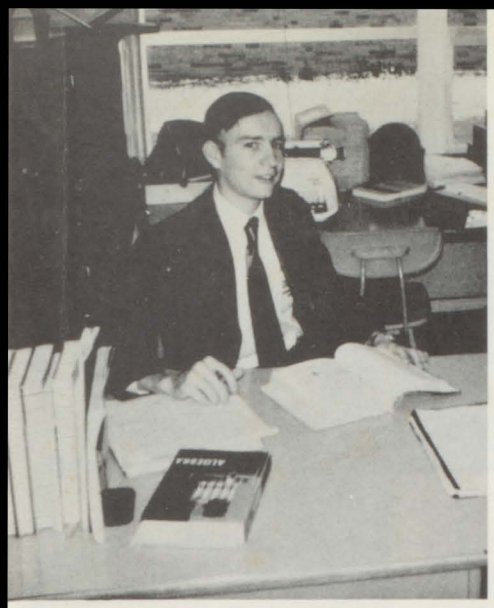

DANIEL WATSON
Mathematics

FRANK BOHS
English

LARRY GOULDING
Social Studies

GEORGE ROBERTS
English

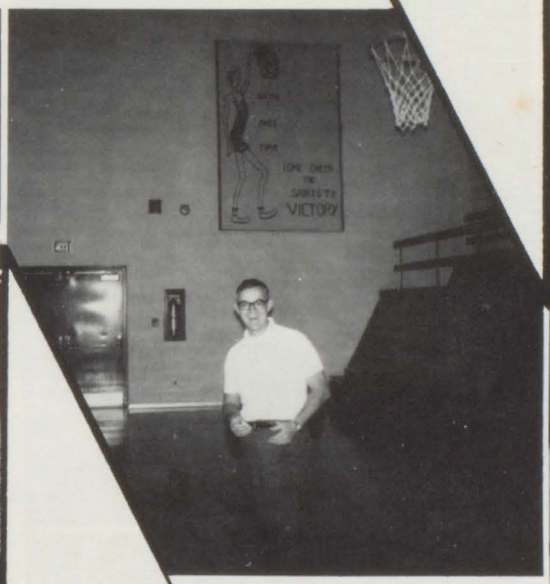

ARVID WATT
Physical Education

THOMAS FANGMAN
Industrial Arts

RONALD STABLEIN
Business Education

LOIS SNYDER
Business Education

KATHY CLYNE
English, French

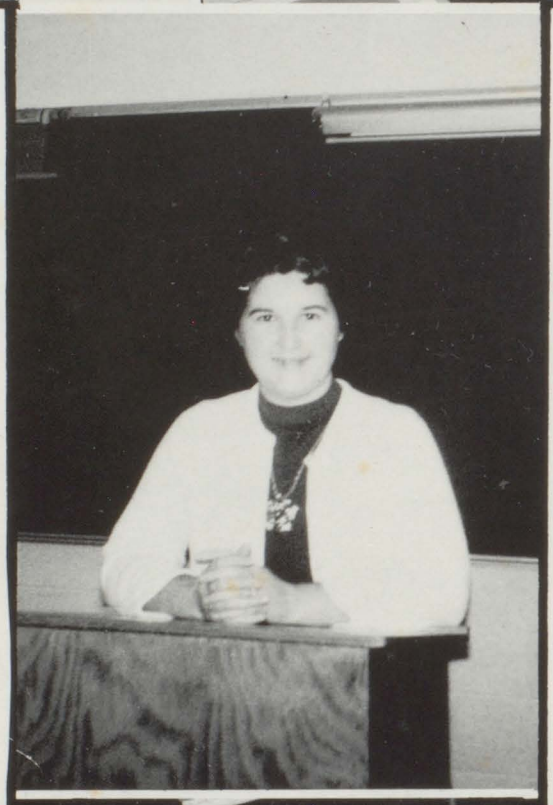

ELLA HORNING
English, Spanish

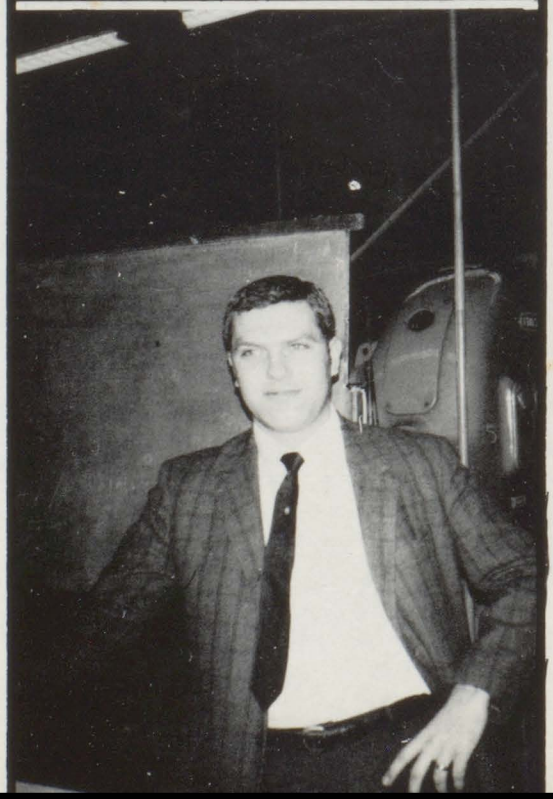

DAVID DONNELSON
Industrial Arts

ROBERT THARRETT
Business Education

EVELYN KUKULKA
Nurse

EVIS COBB
Study Hall Supervisor

WILLIAM MORAN
English

PETER FINDLEY
Co-op

NORMA JONES
Library Aide

SHARON ALBRECHT
Physical Education

ARLENE JOHNSON
English, Speech

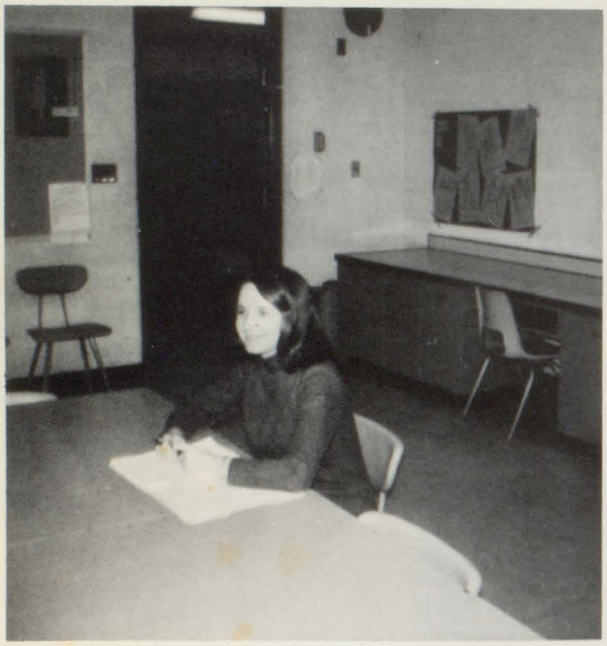

MARILYN BRITTEN
Homemaking Dept.

LINDA GOODWIN
Science Dept.

Student Teachers Gain Experience at St. Clair High

SARAH RICHARDS
Taking over Mrs. Thompson's place in the Homemaking Department.

Happiness is:

June 11, 1970

"Winning!"

Alone at last!

Mr. Spagnolo sharing his sweetarts.

Me and my jeep!

Contentment ...

Success!

End of lecture.

Santa Claus!

Custodial Engineers See to It That All Systems Are Go

MR. ROBERT BRYSON
Head Custodian

Mr. Richard Schwartz

LEFT TO RIGHT: Mr. Harold Meiselbaugh, Mr. Stwart Ward, and Mr. Raymond Klaski.

LEFT TO RIGHT: Mrs. Norma Thomson and Mrs. Genevieve Schwartz.

Nutritional Meals Are Prepared Daily

MRS. A. BURROUGHS

MRS. D. BRENNER

MRS. B. RICHTER

MRS. J. WINN

South American Friend

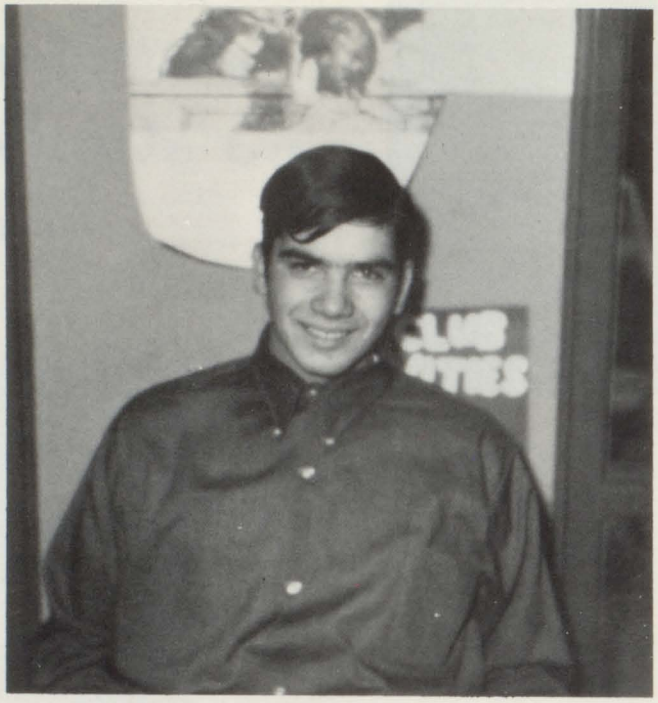

My name is Milenko Esteban Skoknic Tapia. I was born in Santiago, Chile. I am sixteen years old and an exchange student for Youth for Understanding.

I have two brothers and a sister, my hobbies include: playing basketball, soccer, and listening to music.

I am staying here for six months with Mr. and Mrs. Vetter. I am a junior, and like St. Clair very much, especially my high school.

CLASSES

Class Advisors of 1970

MRS. SHARON ALBRECHT

MR. LARRY GOULDING

MRS. ARLENE JOHNSON

MR. RICHARD MALLWITZ

MR. RICHARD SPAGNOLO

MR. RONALD STABLEIN

Today the Moon;
Tomorrow the World.

Senior Class of 1970

CLASS MOTTO:
The End of One Journey; the Beginning of Another.

ED NEIMAN
President

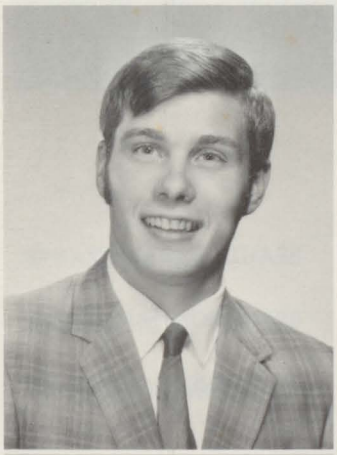

SANDRA SASS
Vice President

CAROL EISEN
Secretary

ANN HEISS
Treasurer

CLASS COLORS:

Navy Blue and Light Blue

CLASS FLOWER:

White Rose

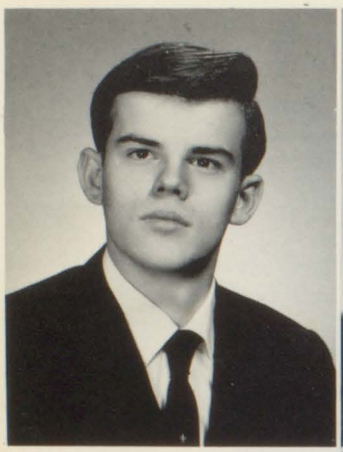

ALBERS, PAUL

ANDERSON, CAMERON

APPEL, TOM

BACON, DONN

BARRINGER, JUDY

BEIER, CYNTHIA

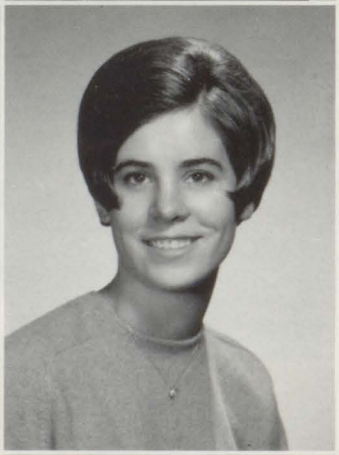

BEAULAC, JANICE

BENGTSON, PATRICIA

BISCARNER, SHARON

BLANCHARD, MORGAN

BOUCHER, JACK

BOULIER, THERESA

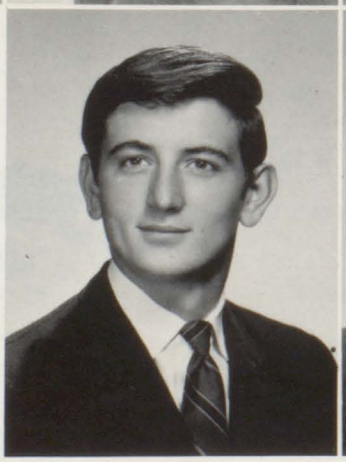

BRENNER, SUE

BRIEDEN, ANDREA

BRINKER, NORBERT

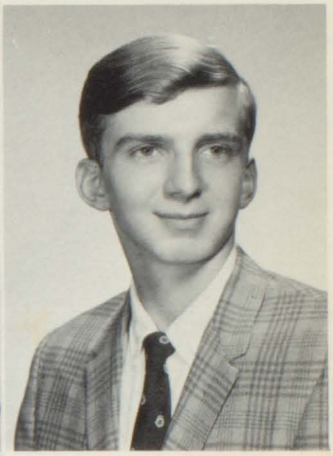

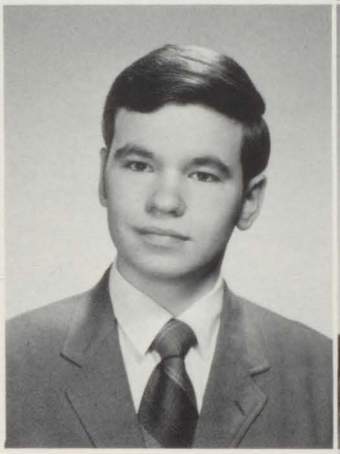

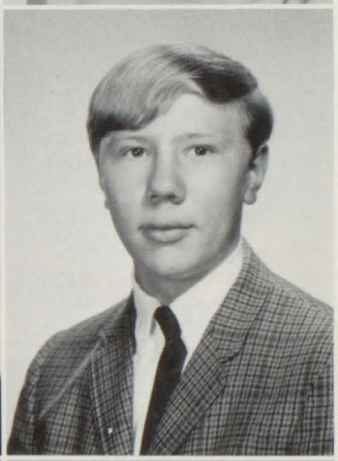

BRINKER, PATRICK

BROWN, LINDA

BROWNING, MIKE

BRYANT, LARRY

BUCZKOWSKI, NANCY

BURNETT, SHIRLEY

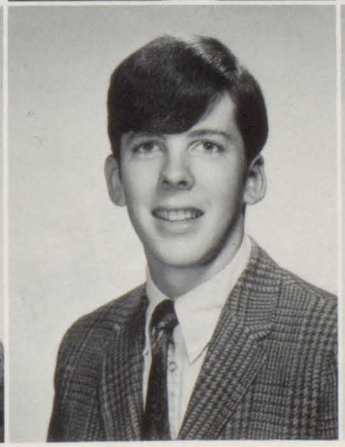

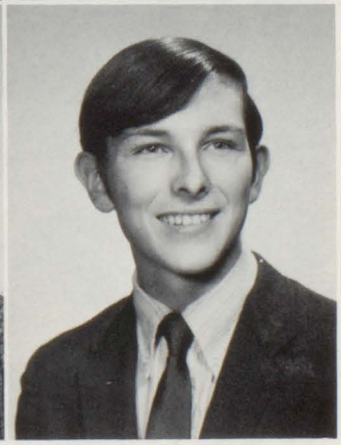

CAPPS, TOM

CARMAN, MIKE

CARTER, JOHN

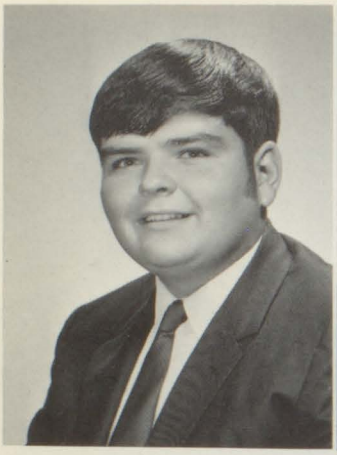
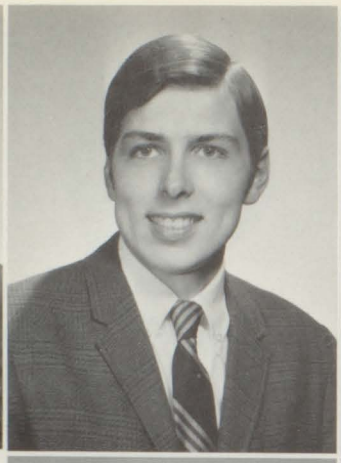
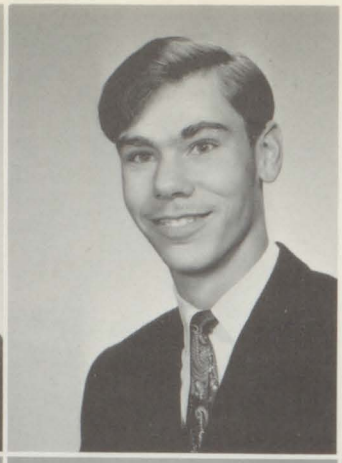

CHAMBERLAIN, JOHN

CHARTRAND, GARY

CHASE, CHRIS

CIESLINSKI, DARLENE

CLARY, SHARON

CLOSS, RON

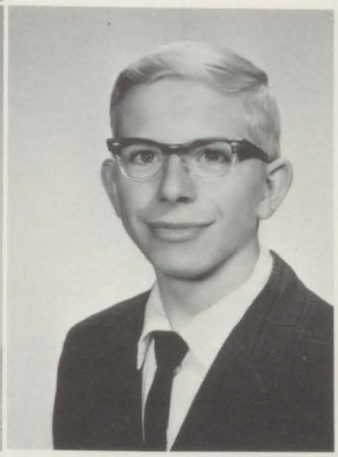

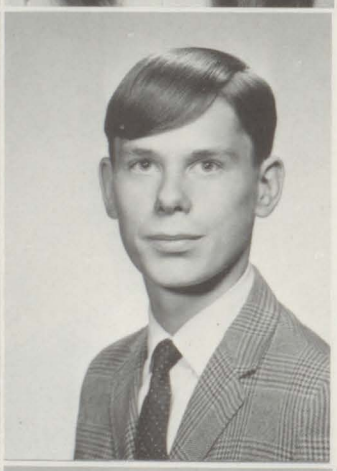

CRAZE, MARY

CRONENWORTH, MARY

DALDINE, AL

DECKER, JOYCE

DELOR, STEVE

DISTLERATH, RON

DOKTOR, DEB

DOWNEY, BOBBI

DUBRAVETZ, DIANE

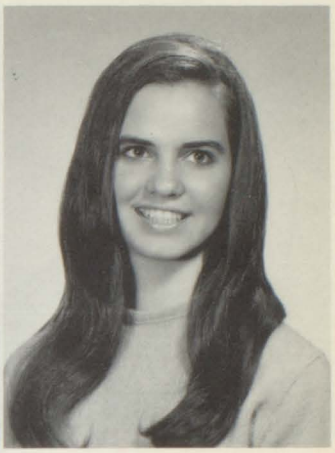

EIFERT, DICK

EISEN, PAUL

ELLIS, CHALMER

ELSHOLZ, MIKE

EMERICK, GARY

FLETCHER, PAUL

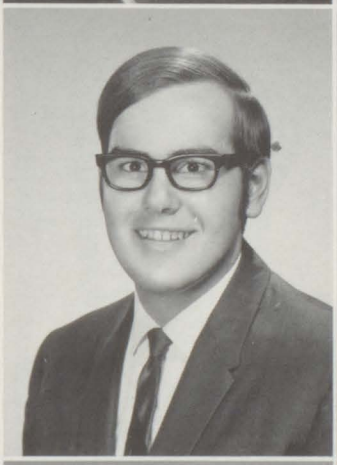

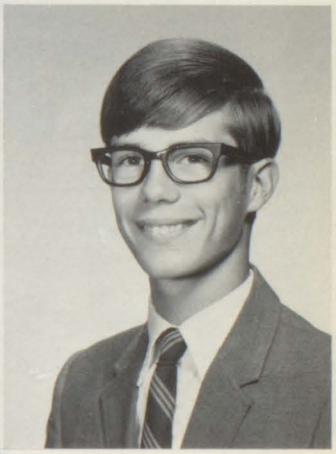

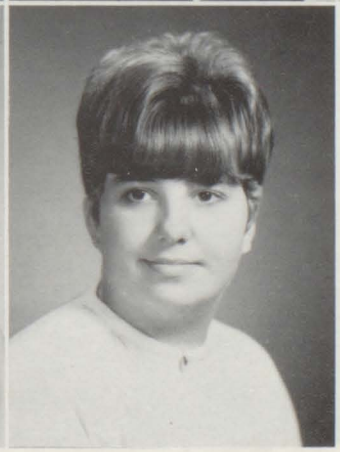

FLITTON, DONNA

FOUNTAIN, CONNIE

FRASIER, SHARON

FREELAND, CLIFF

GAUTHIER, GERELD

GAUTHIER, KATIE

GERRITS, TOM

HAHN, KIM

HANNA, LORI

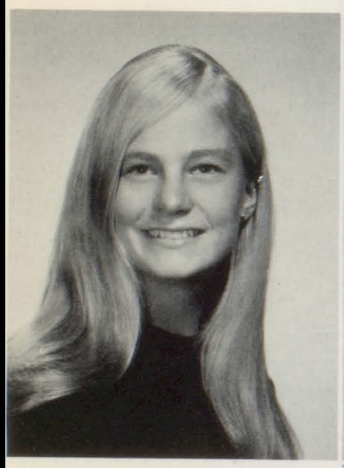
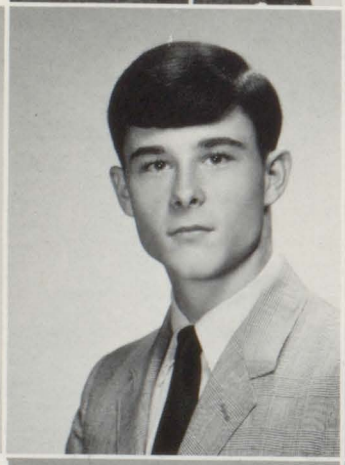
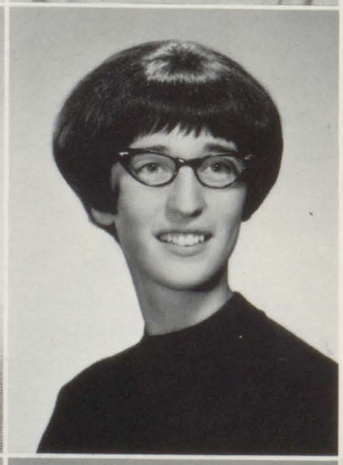

HARRIS, ANNETTE

HARRIS, BRUCE

HARCH, KAREN

HASLER, STEVE

HOCK, MARJORIE

HOLDWICK, LORNA

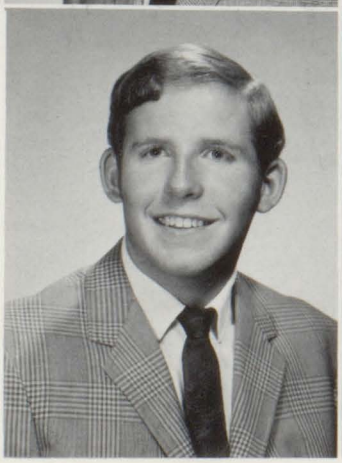
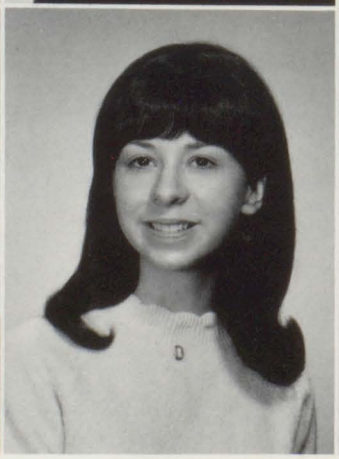

HOLLINGSHEAD, BILL

HOWISON, GARY

HUFFMASTER, DONNA

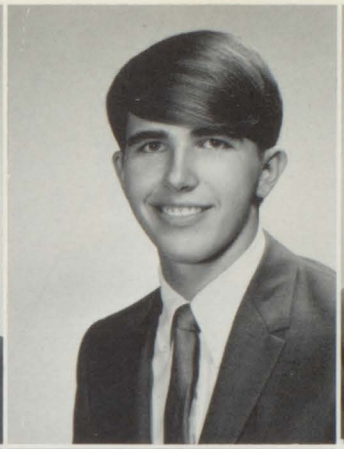

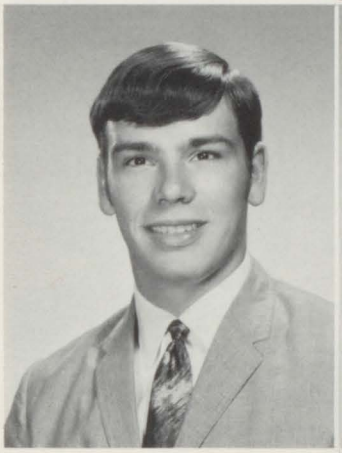

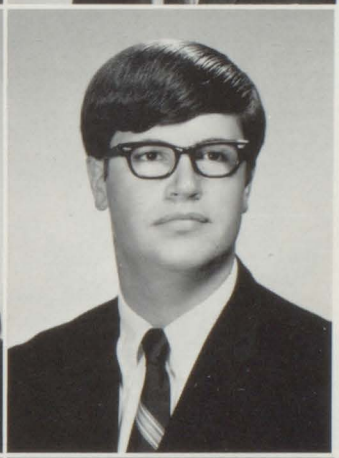

HUMPHREY, DAN

HUMPHREY, ELOISE

HURT, DAVE

ILES, DEB

INGLES, PATRICIA

JOHNSON, ALAN

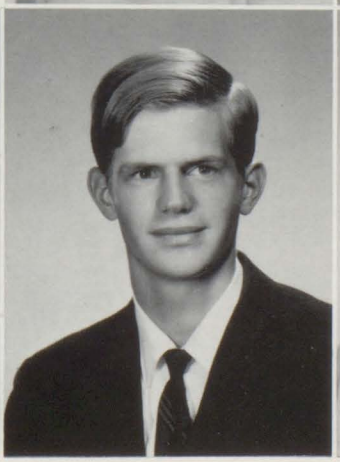

JONES, PAULINE

KAMMER, RON

KANE, BETSY

KAUFMAN, GLENN

KIELBASA, MIKE

KLECHA, J. B.

KLOMPARENS, BETH

KRESS, BILL

LaFRANCE, SID

LANE, DOTTIE

LEVERENZ, RICK

LIPKE, KAREN

LOZEN, BOB

LOZON, BOB

LUKASAK, LINDA

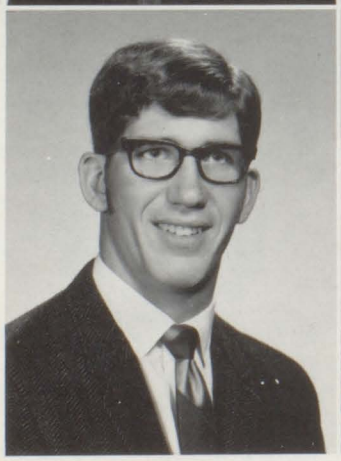

LUKASAK, RON

LUMLEY, DON

LYDEN, MIKE

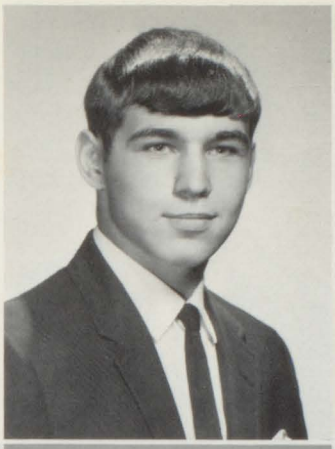

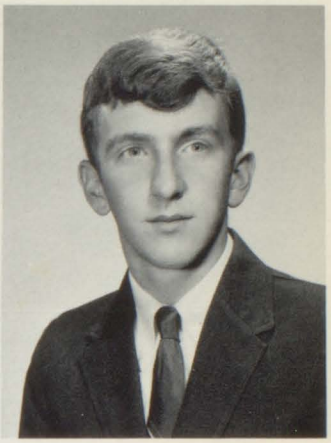

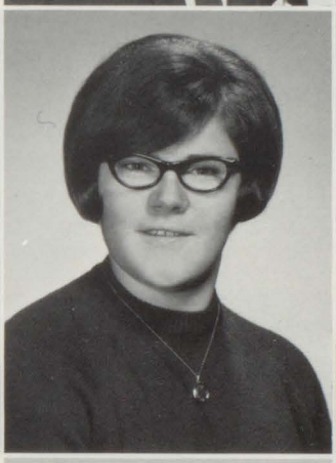

McCAFFERY, SHARON

McCARTNEY, JANET

McGINLEY, DONNA

McINTOSH, LORETTA

MACKLEY, DIANE

MacLEAN, TOM

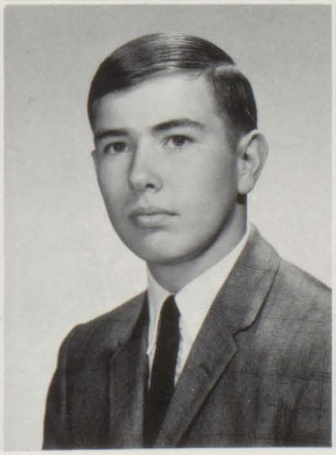

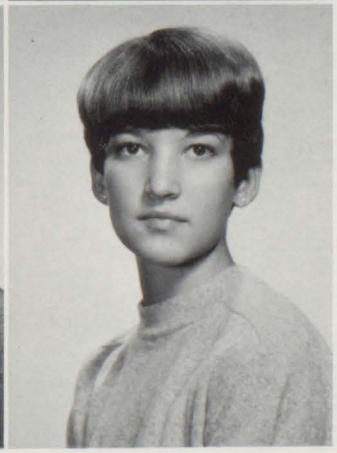

McLEOD, CHERYL

McLEOD, JEFF

McQUEARY, BETTY

MALONEY, KATE

MALOTT, PATRICIA

MARKEL, LARRY

MARTIN, NANCY

MARVIN, KAREN

MATTOCK, CAROL

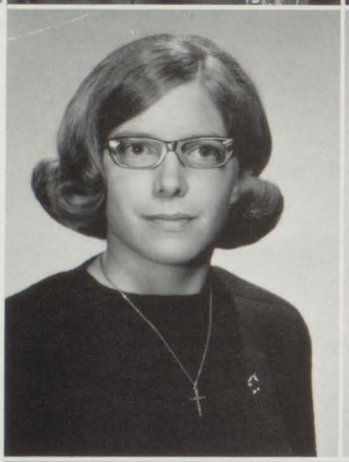

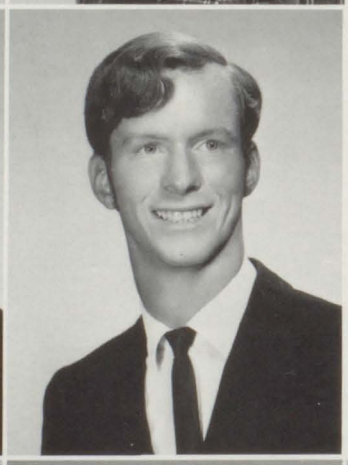

MAYHEW, TIM

METZ, CORALIE

MINTON, STUART

MIREAU, KAY

MISANY, JOHN

MOORE, MARY JO

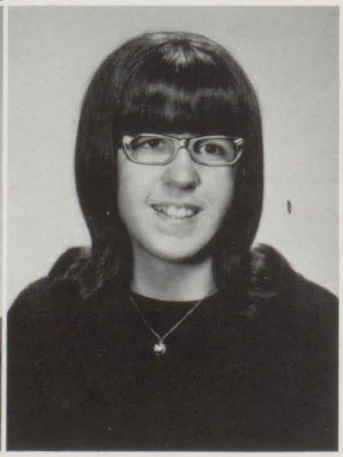

MOUSSEAU, DAN

MUHLITNER, DIANE

NICOLAI, NANCY

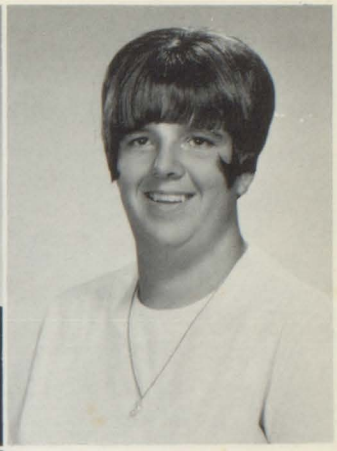

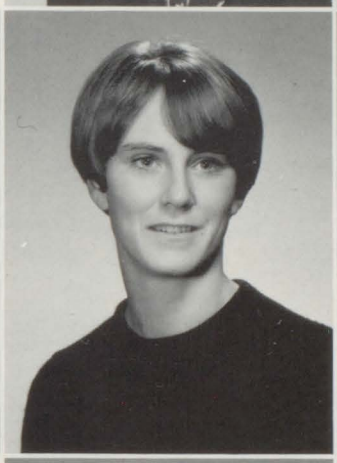

NOWOSAD, MICHELE

O'NEIL, EILEEN

PASCOE, ROSE

PAVLIK, JOHN

PIEPRZAK, JIM

POSEY, KATY

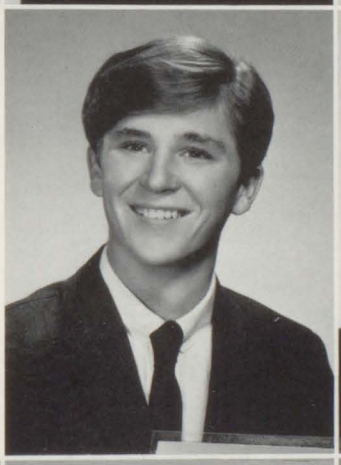

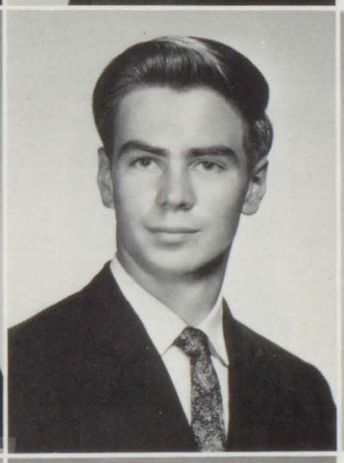

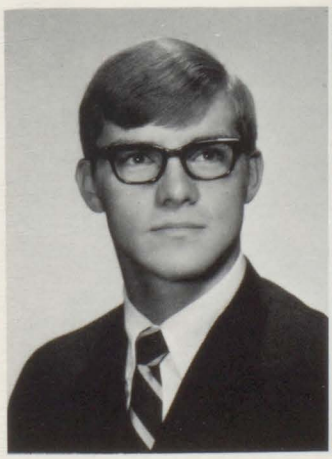

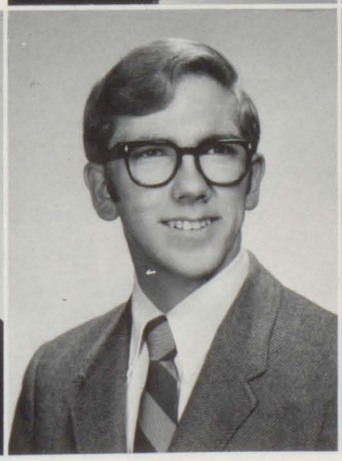

RAYMOND, CRAIG

REEVES, VIRGIL

REICHENBACH, NANCY

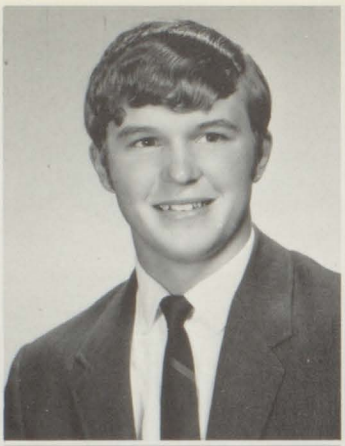

REINBOLT, SHARON

RICHTER, DAVE

ROOD, RAYMOND

ROOME, BETTY

ROSE, DEBORAH

ROSTINE, STEVE

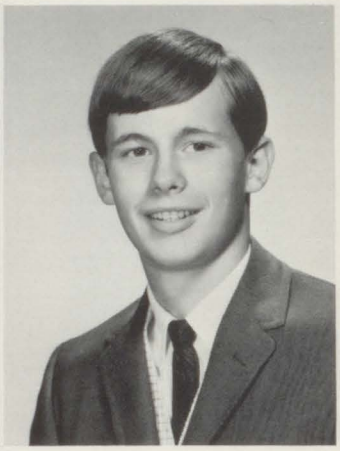

ROURKE, JAYNE

RUFF, LINDA

RZONCA, NANCY

SAUBER, JOANNE

SCHNEIDER, GARY

SCHNEIDER, JANE

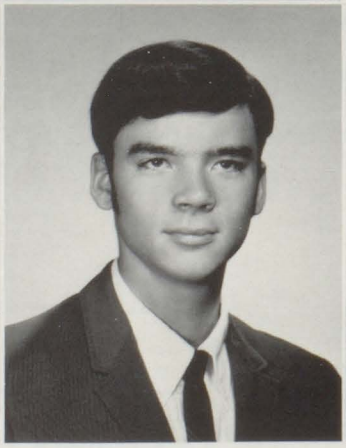

SCHUENEMAN, JOHN

SCHUNCK, DUANE

SCHUNCK, SALLIGENE

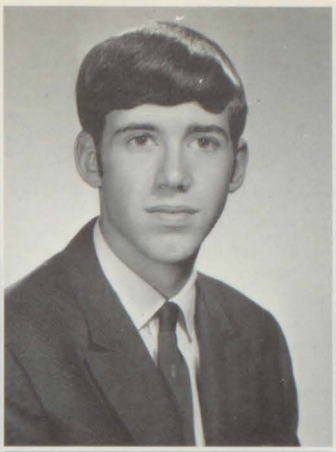

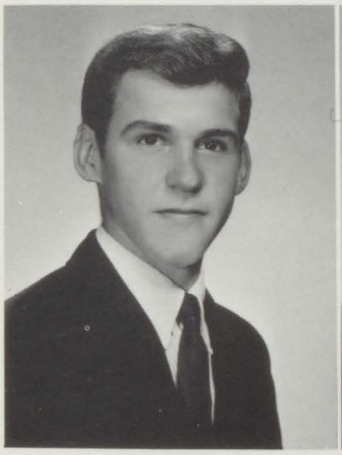

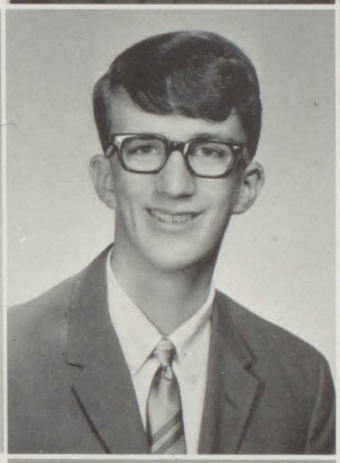

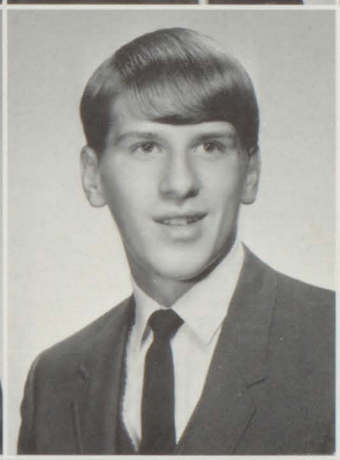

SCHWEIHOFER, JERRY

SHAFER, MIKE

SHAFRAN, JIM

SHOEBOTTOM, CORINNE

SHURKEY, PAUL

SKUTA, CHARLENE

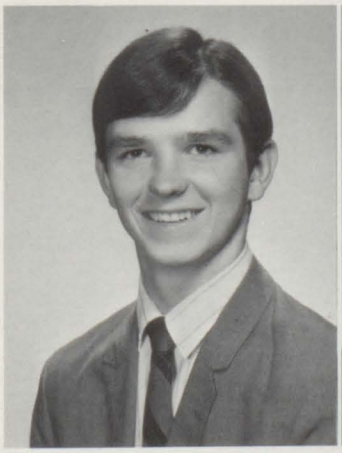

SMITH, JOHN

SMITH, YVONNE

SOLGOT, JOAN

STEPHAN, DANON

STOLP, NANCY

STUBBS, CHRISTINE

SWEET, DEANE

TALLMAN, DEB

TEBEAU, GARY

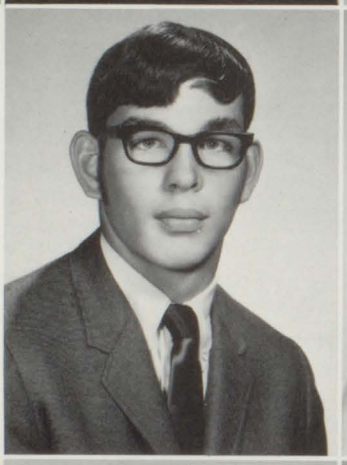
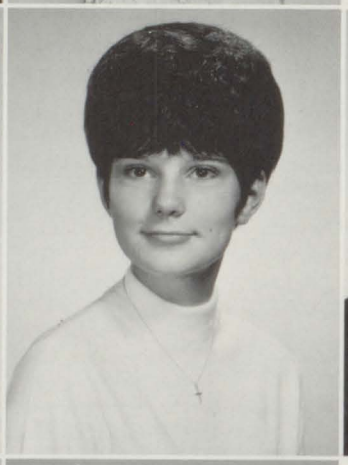
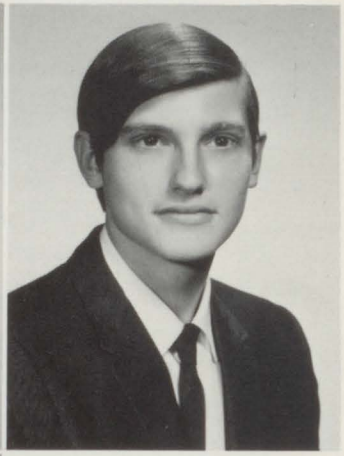

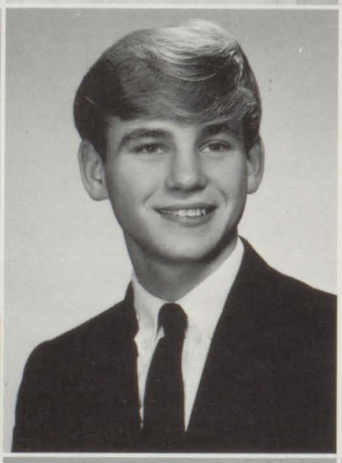

THUEME, CLAUDIA

THOMPSON, ELAINE

THORPE, LONI

THUEME, ED

VAN TIEM, LARRY

VON OEYEN, RICHARD

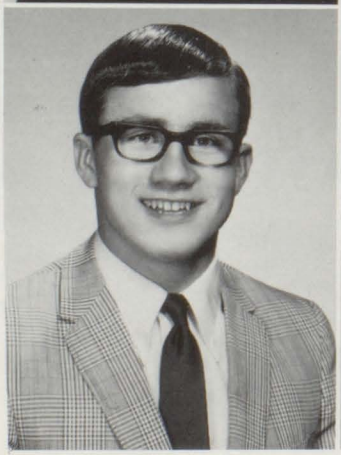
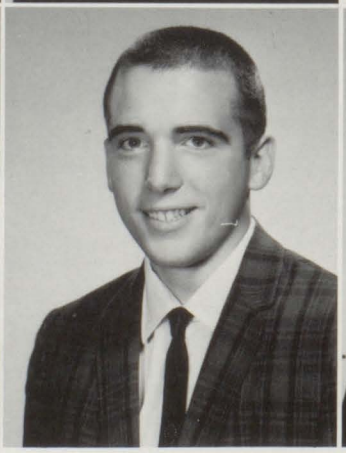
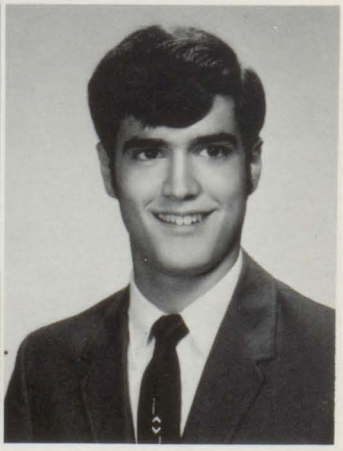

WARREN, FRANK

WATT, DOUG

WEBSTER, PEGGY

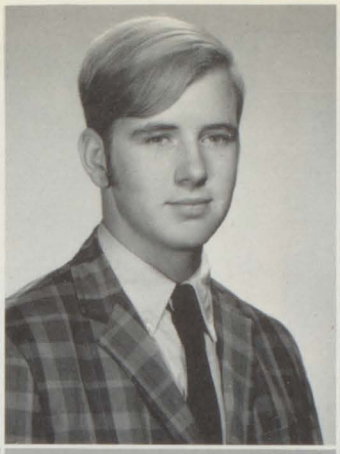

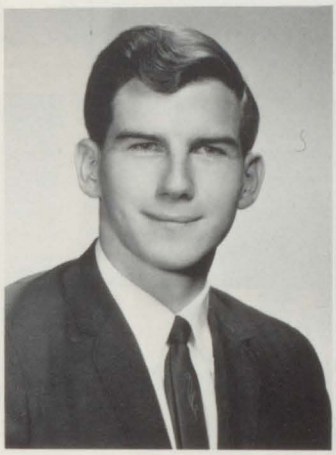

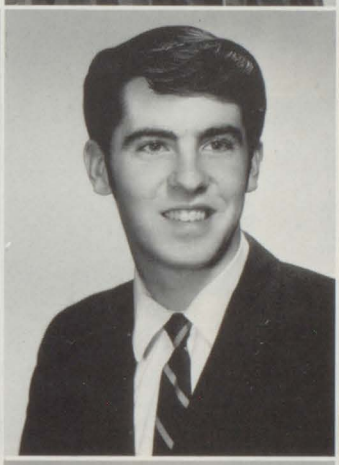

WESTRICK, BILL

WESTRICK, ED

WESTRICK, MARY

WISSWELL, BILL

WOODMAN, NATE

WRENN, PHYLLIS

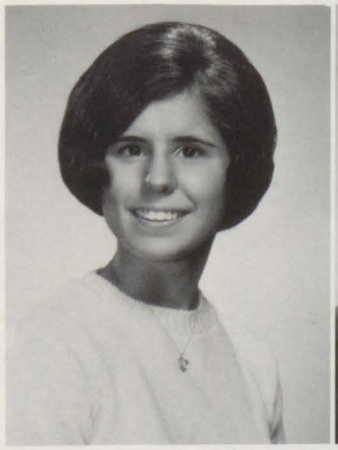

ZIMMER, PEGGY

ZIMMER, NED

Class of '70 Honor Students

CYNTHIA BEIER
Valedictorian

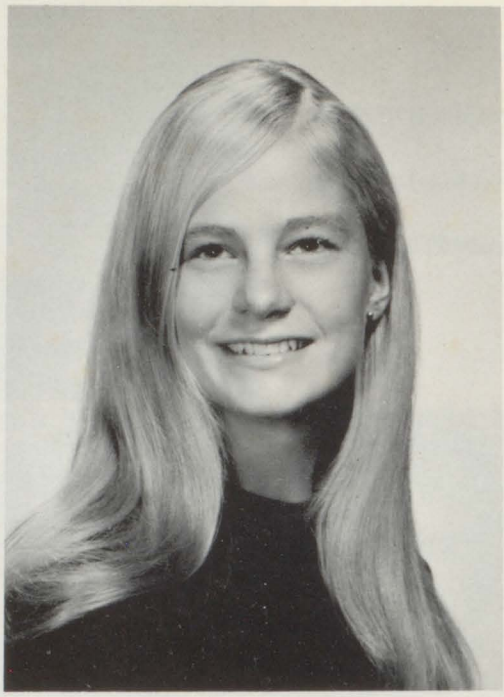

ANNETTE HARRIS
Salutatorian

Richard von Oeyen

Sandra Sass

Mary Cronenworth

Mary Beth Klomparens

Jane Schneider

Ann Heiss
Betty Crocker Homemaker

Patricia Ingles

Mary Craze

Linda Lukasak

Darlene Cieslinski

Linda Brown

Dorothy Lane

Lori Hanna

Edword Neiman

Virgil Reeves

Andrea Brieden
D.A.R. Good Citizenship

Nancy Martin

Elaine Thompson

Thomas Appel

Michael Elsholz

Margaret Zimmer

Eloise Humphrey

Sharon Reinbolt

"Cheaper By The Dozen"
Senior Play

Mom and Dad are talking

Come on, out the door dog!

SILK STOCKINGS!

Please dad. Everybody wears them.

More hot water, Jackie.

I'll try to fit the dance in.

Let's have a HOO, RAH, RAY.

Time to celebrate!

Meet the Seniors of 70!

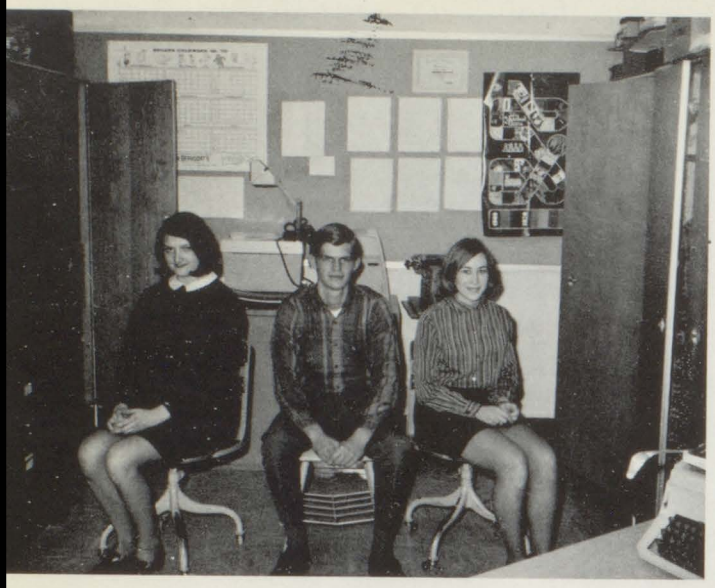

THE SHYEST

Nancy Stolp
Ron Kammer
Andrea Brieden

CLASS LOVERS

Bobbi Downey
+
Dan Sayers

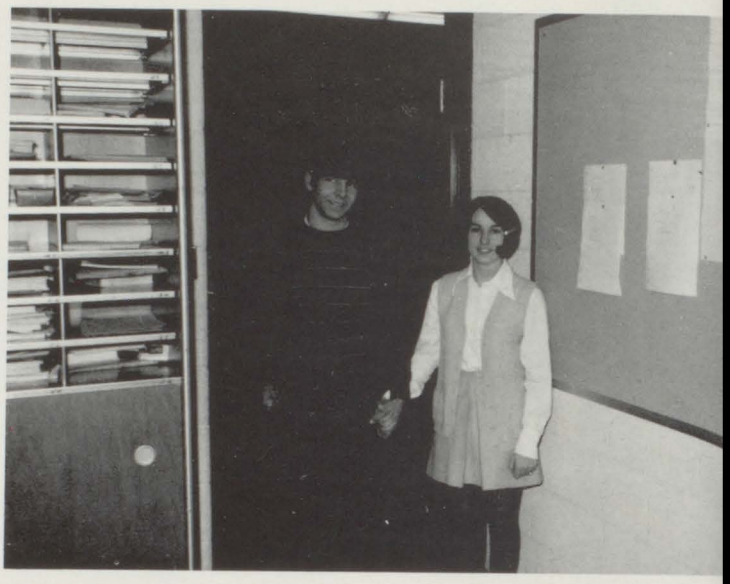

MOST LIKELY TO
SUCCEED

Tom Appel
Darlene Cieslinski

CLASS FLIRT

Annette Harris
Gary Howison

BEST PERSONALITY

Kay Mireau
Ed Neiman

BEST DRESSED

Deane Sweet
Beth Klomparens

NICEST SMILE

Carol Eisen
Gary Chartrand

CLASS CUTIES

Beth Klomparens
Carol Eisen
Mary Cronenworth
Mike Carman

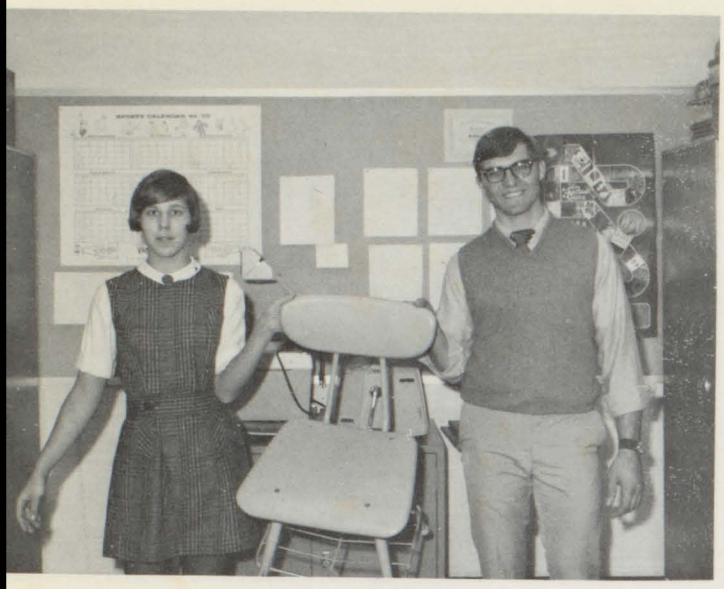

MOST ATHLETIC

Pat Bengston
Craig Raymond

BEST DANCERS

Betty McQueary
Donn Bacon

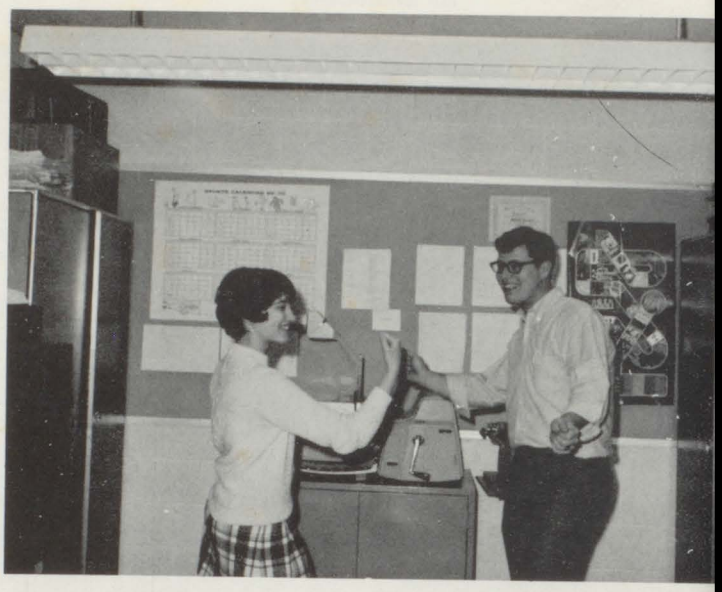

ALWAYS LATE

Elaine Thompson
John Carter

TEACHER'S PET

Cynthia Beier
Tim Mayhew

CLASS PESTS
Eloise Humphrey John Chamberlain

MOST COURTEOUS

Ann Heiss
Nate Woodman

NUTTIEST

J. B. Klecha
Jayne Rourke

The Final Day — June 11, 1970

Mass confusion -
in a rush to get ready.

Ready, set, go.

The march begins.

Onward, St. Clair Seniors.

Any second now.

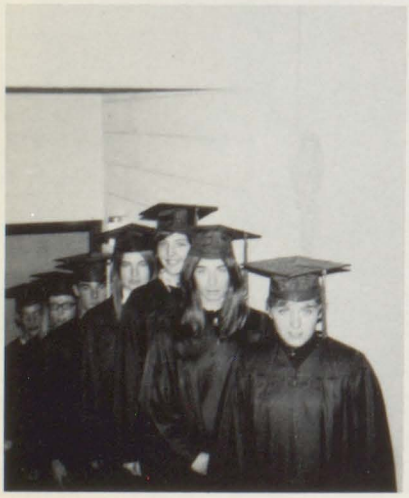

Junior Advisors

L. - R.: Mr. Weber, Mr. Fransisco, Mr. Fangman, Mr. Buell, Mr. Ruehle, Mrs. Perret, Mr. Watson.

Junior Officers

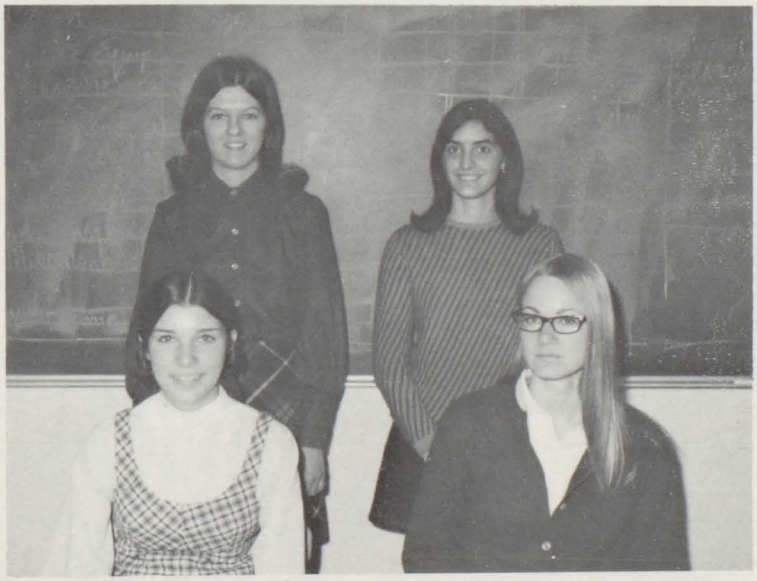

TOP LEFT: Sue Gerrits, Secretary, Pat Eisen, Treasurer.
BOTTOM LEFT: Sue Smith, President, Carol Anderson, Vice-President.

Bill Anderson
Carol Anderson
Debbie Arnold
Melvin Barks
Don Barnum
Mike Barnum

Jean Baumgarten
Laura Beauchamp
Dennis Bedford
Julie Bohs
David Bolla
Sue Bourbonnais

Class of '71

George Brandal
Robert Britz
Theresa Brozowski
Jill Bryant
Nancy Bryson
Jacque Buell

Henry Burkwhat
Mims Carter
Tim Charron
Mike Closs
Jim Collins
Lillian Collins

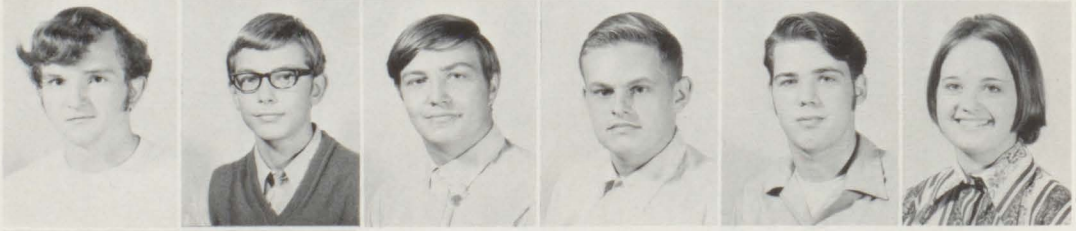

Mary Jane Conklin
Ron Cook

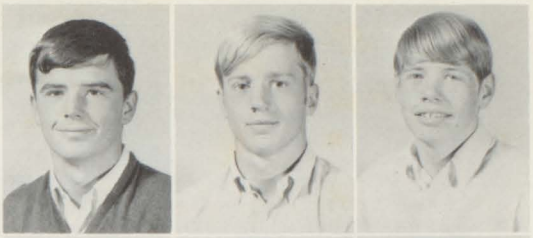

John Cosgrove
Steve Cotton
Richard Crisenbery

Karen Cross
Debbie Day
Jess DeLisle

Dave Delor
Doug DeVary
Barb Diem

Pam Diem
Ina Distelrath
Karen Distelrath

Karen Distelrath
Jill Downey
Gordon Durham

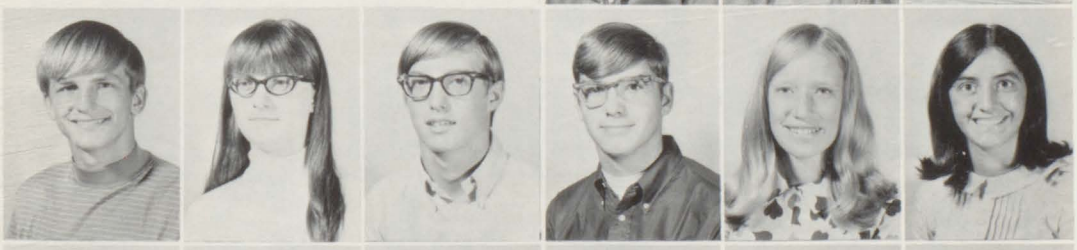

Hugh Durham
Gail Edgington
Jim Edmonson
Greg Eerbeck
Donna Eisen
Pat Eisen

Braunda Ellery
Jacque Emerick
Paul Feike
Danny Fletcher
Darla Fleury
Michele Fountain

Darlyn Foxx
Steve Fraley
Cathy Frye
Conrad Galas

Sue Gerrits
Sue Geraltowiski
Elizabeth Goethals
Randy Gottler

Class of '71

Randy Grice
Becky Gunn
Gail Harris
Jenny Harris
Paul Heiss
Jim Holman

Vartush Hratchian
Nancy Hutkowski
Donald Hyslop
Jackie Ingles
Tom Ingles
Janalie Irvin

Mike Jamison
Barb Jencks
Pete Johnson
Tom Johnson
Kelly Jorgenson
Pat Kallman

Denise Kaufman
Pat Kennedy
Theresa Keves
Jim Klecha
John Krokker
Vicki Krokker

Tony Kuberski
Wayne Levitt
Kathy Lopatkiewicz
Cindy Love
Pat Lukasak
Anna Lee McDonald

Sandy MacIntosh
Carolyn MacLennan
Pattie Marvin
James McDaniel
Kathy McGinley
Vicki McLeod

Lynn McQueary
Ron Mitchel
Mike Modin
Rusty Mollan

Sue Nelson
Gerald Pauly
Vicki Pauly
Michele Peret

Sherrie Peterson
John Petoskey
John Peurach
Diane Pickelhaupt
Cindy Pieprzak
Barbara Pung

Peggy Quinn
Terry Radike
Dan Raymo
Kathy Richter
Mary Jane Riley
Terri Roberts

Dennis Rocker
Fred Romain
Dan Rourke
Dori Ruff
Brian Rutt
Barb Rzonca

Sharlene Sabbagh
Mariam Sass
Bill Sass

Joanne Sawher
Bill Scharnweber
Mary Ann Schneider

Pat Schroeppel
Craig Schunk

Mike Schutt
Cathy Schwartz
David Sexton
Roy Sheeter
Mary Siudym
Mary Ellen Smith

Sue Smith
Barb Stockwell
Sandra Suisse
Richard Swierkosz
Jim Swiger
Pat Tassie

Joel Thompson
Cathy Tyler
Andy VanBuskirk
Helen Van Tiem
Kathy Vito
Cindy Westrick

Class of '71

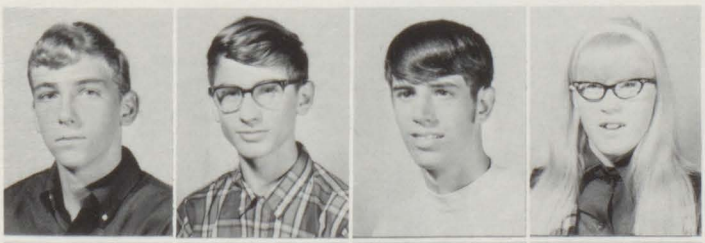

Joe Westrick
John Westrick
Bob Wheeler
Linda Williams

Ron Wrenn
Renee Zacharias
Bernie Zaremba
Mary Lou Zimmer
Sue Zimmer
Tony Zimmer

Meet the Seniors of 71!

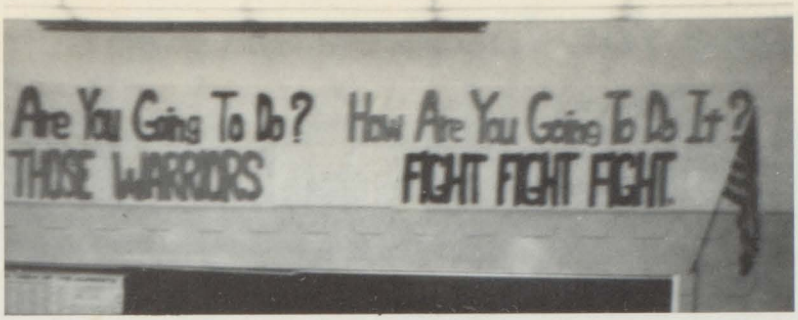
Are You Going To Do? How Are You Going To Do It?
THOSE WARRIORS FIGHT FIGHT FIGHT

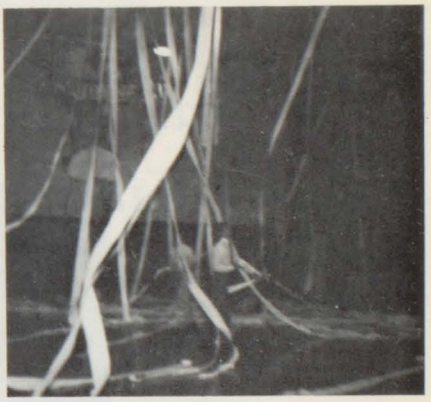

A Time for Us

Many Kinds of Love

Sophomore Advisors

SEATED, L TO R: Mrs. Horning, Mr. Marier, Mr. Moran, Mr. Bohs, Mr. Roberts, Mr. Parsons, Mrs. Thompson, and Mrs. Snyder.

Sophomore Officers

SEATED, L TO R: Mary Zacharias, President, Lori Everitt, Secretary. STANDING, L TO R: Chris Avison, Vice President, Paul Heydens, Treasurer.

An unusual situation . . .

Seniors of 1972

MOD CHANGE! At last!!

Who's making this dress?

Unusual but true.

Grant Achatz
Mary Andrews
Bob Ankrapp
Rick Appel
Chris Avison
Cindy Badgero

Steve Bark
Jan Behringer
Terry Beier
George Bennett
Larry Biscarner
Stephen Booker

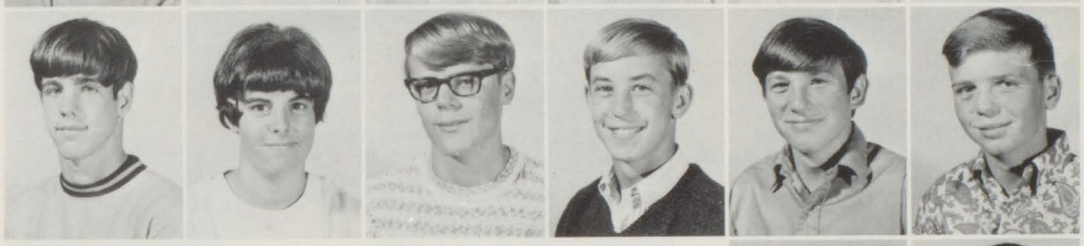

Dan Bostick
Maria Boulier
Ben Brandt
Chris Brieden
Kevin Brinker
Paul Brinker

Vicki Brinley
Otto Bromberger

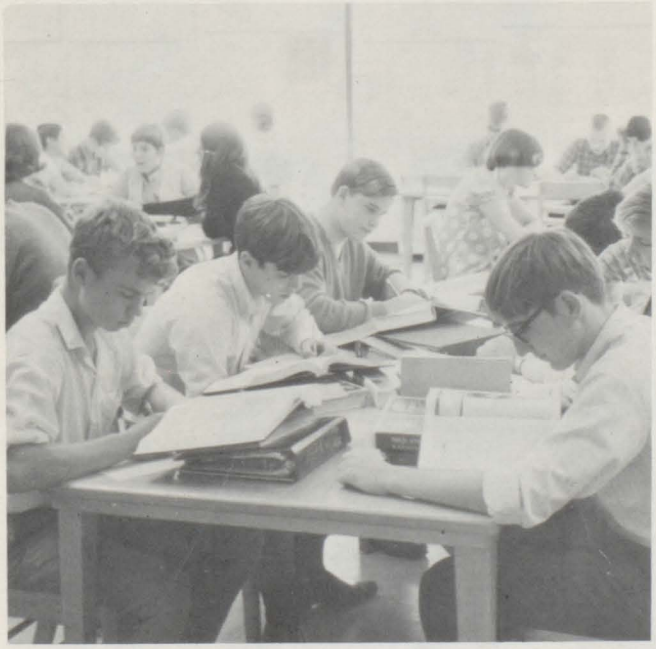

Loren Brown
Patricia Browning

Charlotte Burgett
Louis Cahours

Cathy Cedar
Steven Chapman

Darlene Charron
Stanley Chiles

Class of '72

Anita Clary

Wayne Clary
Debra Cleland

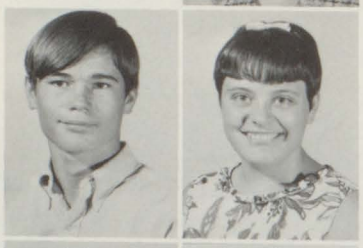

Mark Clements
Bill Closs

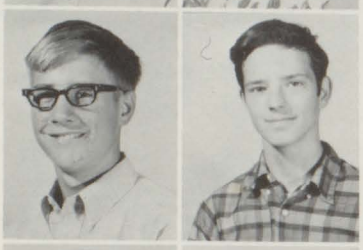

Pat Cobb
Carol Cotton

Mike Craze
Vernon Cummings

Jim Cunningham
Steve Cunningham
Linda Curtis
Harry Diem
Dennis Distelrath
Robert Distelrath

Beckie Doktor
Barb Eifert
Steve Ellery
Robert Ellis
Michele Emig
Lori Everitt

Brenda Fletcher
Vicky Frantz
Gerald Fraley
Dan Gallagher
Sandy Gauthier
Bonnie Goodnough

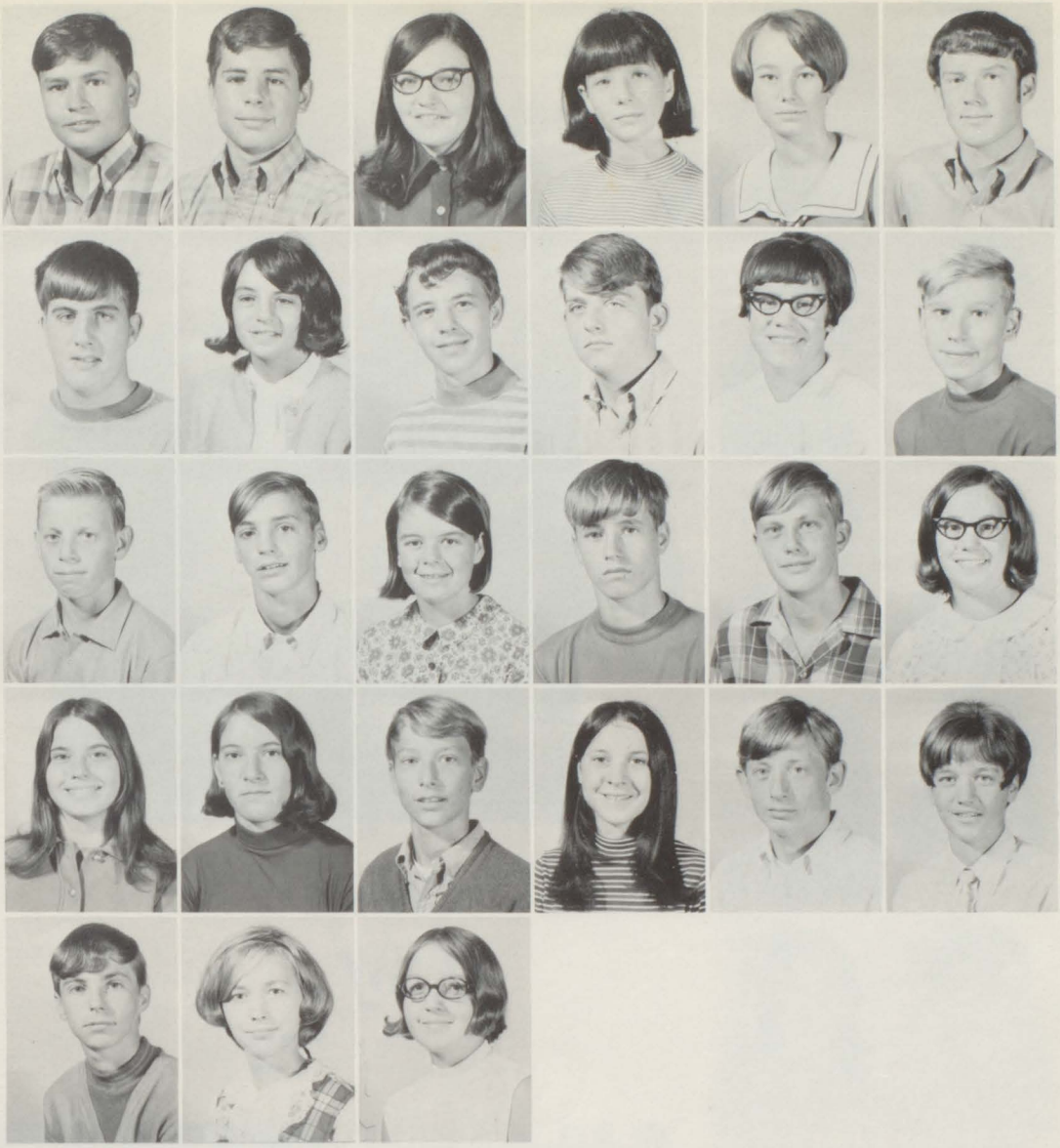

Steve Hahn
Dave Haligowski
Kathy Hansel
Gail Harsch
Mary Herbert
Carl Hetherington

Paul Haydens
Laurel Hock
Doug Hoyt
Joe Hyde
Mary Irish
Edsel Irvin

Charles Jamison
Joe Joachim
Mary Ellen Johnson
Tony Johnson
Randy Kammer
Susan Klemmer

Vicki Kotlarz
Bernadette Kuberski
Jay Kuhn
Mary LaCroix
Tim Lambert
Loretta LaPorte

Dan LaVigne
Kay LaVigne
Cynthia Lumley

John MacIntosh

Bill Malcolm
Joe Maloney

Peter Malott
Phil Maranzano

Debbie Mattock
Steve Mayhew

Tom McCartney
Linda McClain

Class of '72

Steve McClure
Jim McCormick
Keith McDonald
Kevin McDonald
Greg McWain
Nanette Meier

Diane Meyers
Laurel Mireau
Diana Myers
Sharon Oles
John Oles
Karen Olkowski

Carol Orzechechowski
Peter Parsons
Mike Patterson
Ron Pauly
John Pegg
Sheila Perkins

Barry Pfeil
Betty Phillips
James Plizga
Deb Purvis
Diana Ranshaw
Mike Raymond

Steve Rouse
Vickie Sampier
Doug Sass
Tom Sayers
Dawn Schmidt
Dennis Schmidt

Donna Schneider
Pat Schneider
Janet Schweihofer
Sharon Shafron
Steven Shaw
Martha Siudym

Class of '72

Peggy Siudym
Terry Smith

Connie Snitchler
Paul Snyder

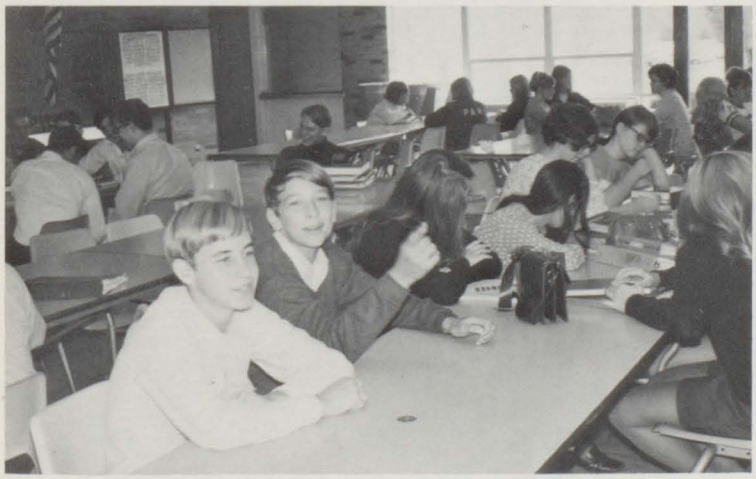

Helen Speck
Mike Stephan

Joe Stier
John Stubbs

Jack Tallman

Class of '72

Ken Tassie
Alicia Thayer
Mary Tinnel

Ed Tolson
Lee Tranzow
Judy Turner
Diane Tyler
Michael VanTiem
Henry VanTroostenberghe

Barbara VonOeyen
Emily Ward
Sandy Weber
David Weidenbach
Deborah Weier
Jeff Westrick

Jim Westrick
Nancy Westrick
Sally Wills
Bob Williams
Joyce Williams
John Woodman

Nathan Wooley
John Wright
Neal Yeip
Mary Zacharias
Kay Zimmer
Linda Fletcher

SEATED: Mrs. Paajanen, Miss LaBeau, Mrs. Clyne, Miss Okoren.
STANDING: Mr. Donaldson, Mr. Anderson, Mr. VanDeusen, Mr. Tharrett.

Freshmen Launch Into New Experiences

President
Sharon Sadlowski

Vice-President
Harry Scott

Secretary
Karla Skonieczny

Treasurer
Pat Ordowski

Carol Ahles
Darnese Anderson
Ethel Anderson
Stella Andrzjewski

Melissa Anthony
Donn Arnold
Jodi Bacher
Randy Barnum

Merry Jo Barringer
Kenneth Bauer
Elizabeth Beach
Michael Beauvais

Vicki Beedon
Carrie Bennett
Brenda Beier
Mary Ellen Beier

Donna Boulier
Brock Bourbonnais
George Bremerkamp
Richard Brenner

Mark Brieden
Dan Brozowski
Jerry Bryant
Janice Caldwell

Todd Capps
Pat Chapman
Sue Cook
Bradley Cooper

Class of '73

Brian Crisenberry
Fred Cunningham
Robert Currier

Susan Currier
William Currier
Elaine Daldine
Edward Dandron
Joann Decker

Charlene Delor
Barb Denomy
Joseph Denomy
Genny Dodd
Bob Durant

Debra Eifert
Gary Eisen
Debbie Ellery
Donna Ellery
John Ellery

Michael Ellery
Steven Emerick
Deborah Faucher
Terry Fenner
Donn Fordt

Thomas Fountain
Michele Fraley
Penny Freeland
Susan Frye
Patricia Gallagher

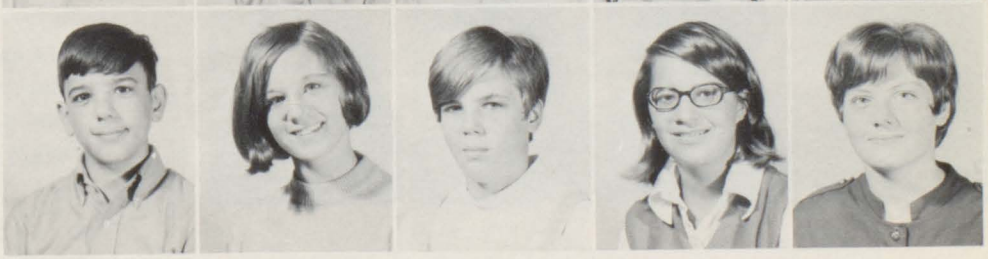

Class of '73

Paul Germonprez
Vincent Goleniak
David Green
Martin Green
Stephan Green

Debbie Grice
Diane Grigg
Randy Grosshamg
Wendy Hansel
Judy Heydens

Edwin Hingelberg
John Hohman
Theresa Hohman
Sally Humphrey
Susan Humphrey

Gay Huston
Bea Jenks
Archie Jeroue
Dan Jeroue
Jill Johnson

Sharon Johnson
Charlene Jones
Debbie Justa
Bonnie Kade
Keith Kapanka

JoAnn Karas
David Kaufman
Robert Kennedy

Gloria Kielbasa
Leon Kimmel
Vivan Kimmel
Ted Kisielewicz

Ken Kleeman
John Kralick
Carol Kress
Gloria Krokker

Gail Lavigne
John Lewis
Debbie Lockart
Kirk Love

Elaine Lazon
Audrey Lukasak
Fred Lukasak
Marthew Lyden

Sandy Machleid
Karen Mackley
Michele Malane
Kevin Malott

Marc Malott
Marilyn Markel
Mike Marriott
Michelle Marriott

Wenda Mattock
Robert Matoasic
Leslie Mau
Carl Mayhew

Mary Lou Mayhew
Kenneth McCormick
Doug McIntosh
Bruce McQuery
Bill Meier

James Miller
Keith Miller
James Mitton
Marcella Mocin
Cindy Mollan

Jennie Monschau
Debora Muhlitner
Sandy Muhlitner
Mary Nicholi
Nancy Oles

Mary Papciak
Gerry Parker
Sherry Parker
Larry Pascoe
Joanne Pauly

Wanda Perkins
Jacqueline Perret
Janet Plizzo
Cheryl Pringle
Rita Pung

Nancy Racine
Cheri Radike
Debbie Reichenback

Suzanna Richardson
Dee Riske
Jo Ann Riley
Dan Robbins
Sandy Robbins

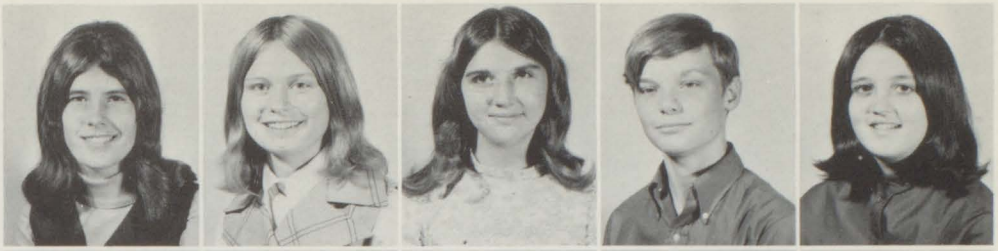

Diane Roberts
Judith Rock
Connie Romain
John Rose
Mona Rostine

Ed Rybinski
Cathy Sarapin
Julie Sass
Harold Sayers
Lori Sayers

Dan Shafer
Gary Sharrow
Sherry Shine
Sindy Shovan
Valerie Silvas

Tom Strickler
Carol Stockwell
Jill Stockwell
Mike Stockwell
Gail Striker

Class of '73

Robert Sullivan
Kim Sweet
Ann Marie Szymczac
Amy Thompson
Patricia Thompson

Jamie Thourlby
Katherine Tinsey
Renee Tivy
Jacqueline Trumble
Margery VanSickle

Lori Varty
Robin Vathke
Dawn Waelens
Michael Walters
Frank Ward

Julie Westrick
Sherren Williams
Laurel Wisniewski
Mary Wrocklage
Linda Zimmer

Cherl Edgington

ACTIVITIES

Homecoming Court

KAY MIREAU
Senior

THERESA BOULIER
Senior

ANNETTE HARRIS
Senior

SEATED: Annette Harris, and Theresa Boulier. STANDING: Valerie Silvas, Elizabeth Goethals, Pat Kennedy and Charlotte Burgett.

ELIZABETH GOETHALS
Junior

PAT KENNEDY
Junior

CHARLOTTE BURGETT
Sophomore

VALERIE SILVAS
Freshman

Kay
Mireau
Homecoming
Queen

1969 Homecoming Floats

Class of 71 - First Place

Class of 72 - Second Place

Class of 70 - Third Place

Class of 73 - Fourth Place

Spirit of '70

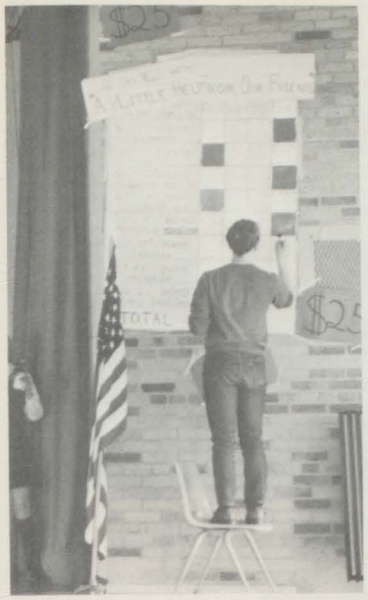

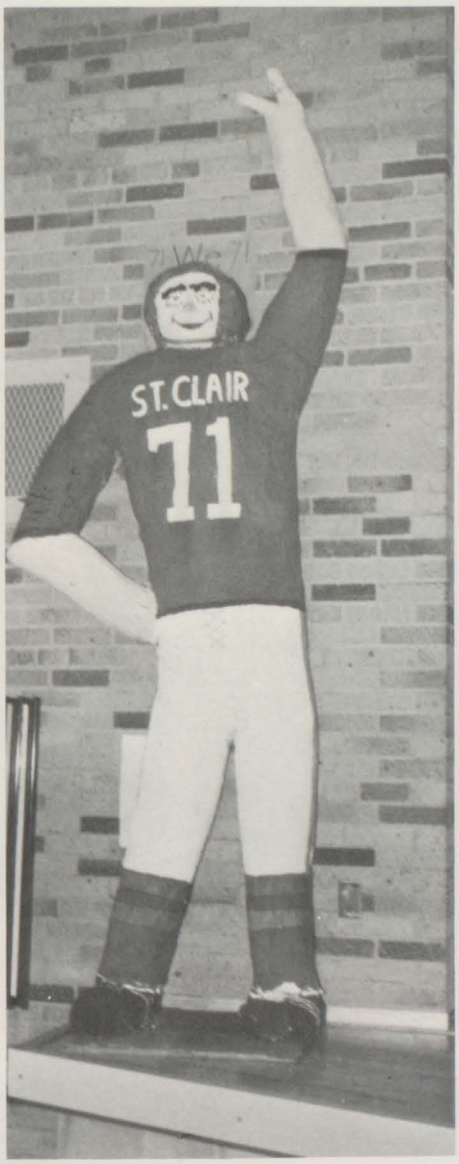

Our Mascot "Stanley"

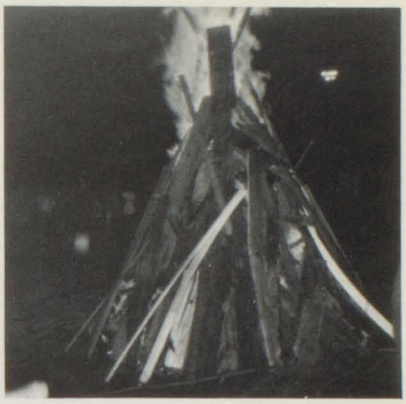

We Want a Victory!

69-70 Varsity

69-70 Cheer-leaders

J. V. Cheerleaders

MISS SUE SCHARNWEBER
Cheerleader Advisor

Jan Behringer, Vicki Frantz, Laurel Hock, Mary LaCroix, Nanette Meier, Carol Cotton, Sally Wills, Susan Klemmer.

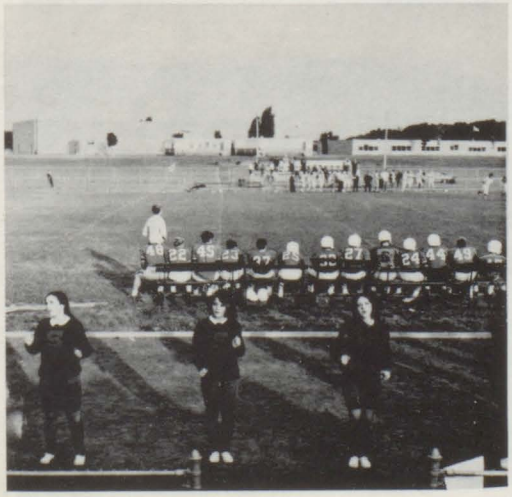

Freshman Cheerleaders

FRONT: Donna Ellery. SECOND ROW: Marilyn Markel, Cheri Radike. BACK: Karen Mackley, Mary Ellen Beier, Val Silvas. TOP: Gay Huston.

Girls' Drill Team

FRONT ROW, Left to Right: J. Stockwell, D. Mattock, H. Speck, L. Curtis, C. Frye. BACK ROW, Left to Right: M. Johnson, D. Sanders, C. Burgett, S. MacIntosh, S. Oles, V. Sampier.

The Girls' Drill Team was formed in the fall of 1968. Under the direction of Miss Sue Scharnweber, they perform precision drill routines and work with pom-poms. Their 1968 activities included: performing with the band at half-time home football games and marching in several parades.

This year they elected officers: President - Sandy McIntosh and Vice-President - Charlotte Burgett. The group raised money for new uniforms by holding bake sales and popcorn sales. In the '69-'70 year they added basketball half-time shows to their activities.

FLUTE
FROM LEFT TO RIGHT, starting with back: S. Muhlitner, G. Striker, S. Muhlitner, M. Fraley, A. Lukasak, C. Dundas, M. Craze, D. Riske, T. Everitt.

CLARINET
FROM LEFT TO RIGHT, starting with back: N. Meier, C. Galos, M. Emig, S. Weber, D. Cleland, P. Chapman, S. Burnett, C. Edgington, R. Pettroff, C. Kress.

SAXOPHONE
FRONT: M. Marriott, E. Irvin, D. Tyler. BACK: E. Neiman, B. Wheeler, J. Westrick.

What I Hear

CORNETS
FROM LEFT TO RIGHT, starting with back: T. Gerrits, G. Eerbeck, C. Galos, R. Leverenz, P. Snyder, D. Pflaum, M. Brieden, S. Rouse, L. Tranzow, B. Meier, D. Horn.

LOW BRASS
FROM LEFT TO RIGHT, starting with back: P. Malott, V. Reeves, K. Tassie, D. Barnum, F. Lukasak, S. Chapman, B. Scharnweber, D. Hoyt, J. Ferrebee.

PERCUSSION
FRONT: M. Stephen, G. Harris, C. Schunck,
BACK: M. Tyler, M. Shafer, T. Ingles, C. Brieden.

Chorus I

FRONT ROW, Left to Right: L. Lukasak, D. Grice, L. Curtis, C. Cedar, J. Caldwell, C. Mollan. SECOND ROW: C. Pringle, B. Fletcher, D. Schneider, J. Trumble, C. Jones, D. Schmidt, C. Delor, V. Kotlarz. THIRD ROW: J. Haydens, L. Fletcher, C. Orzechowski, D. Ranshaw, J. Pauly, C. Burgett, D. LaCroix, J. Williams. FOURTH ROW: S. Perkins, G. Harsch, L. Wrenn, D. Purvis, V. Brinley, K. Olkowski, M. Nicolai, N. Westrick, M. Barringer, K. Hansel, D. Sanders, B. Doktor, D. Waelens, S. Weber, M. Herbert, M. Irish, J. Williams, S. Muhlitner.

Chorus I is a class of beginning choral students, under the direction of Mr. Marier. Time is spent on learning to read notes and musical symbols along with other material on theory. The accompanist for Choris I is Linda Lukasak.

Some of the activities in which the chorus took part in the 1969-70 school year are: Christmas Concert, Blue Water Chorus festival, and the Spring Musical.

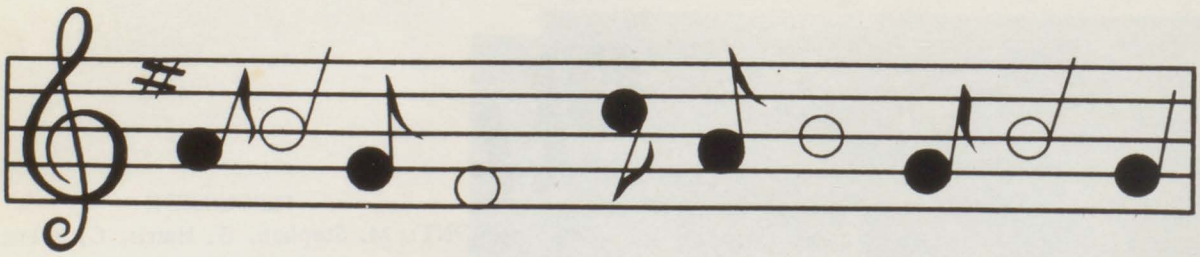

Chorus II

FRONT ROW, Left to Right: J. Stockwell, C. Savbagh, K. Lopatkiewicz, P. Tassie, P. Zimmer, P. Webster, N. Bryson, D. Kaufman. SECOND ROW: D. Ruff, L. Walker, C. Westrick, C. Schwartz, J. Beaulac, D. Arnold, D. Iles, M. Siudym, D. Fleury. THIRD ROW: P. Marvin, E. Goodnough, C. Skuta, J. Schneider, D. Doktor, P. Bengston, D. Dubravetz, L. Brown, E. Humphrey, P. Diem. FOURTH ROW: T. Charron, B. Wheeler, B. Scharnweber, D. Barnum, D. Shafer, M. Browning, J. Lewis, F. Lukasak, C. Ellis.

Chorus II is under the direction of Mr. Marier, and the accompanists are Therese Brozowski and Pat Tassie. The President of the group is Linda Brown, the Vice President is Debbie Iles, and the Secretary-Treasurer is Jan Beaulac, and the Student Director is Dottie Lane. Activities for the chorus for 1969-1970 include: The Christmas Concert, The Blue Water Chorus Festival, The Spring Musical and several community activity programs.

Majorettes

MAJORETTE CORPS - Jacque Buell, Captain - Lori Everitt, Shelly Fountain.

The St. Clair High School Majorettes Corps took a new look this year with the purchase of their new uniforms. The corps participated in all of the marching activities with the band and also performed by themselves during a basketball half time.

Activities they performed in are: the "Good Old Days," Homecoming, Little League, and Memorial Day parades, the 21st annual "Band Day" in Ann Arbor at the U. of M. and made that final touch at all of the football games.

The girls worked many long hours to develop their routines.
They are a dedicated bunch of girls who are an asset to our school.

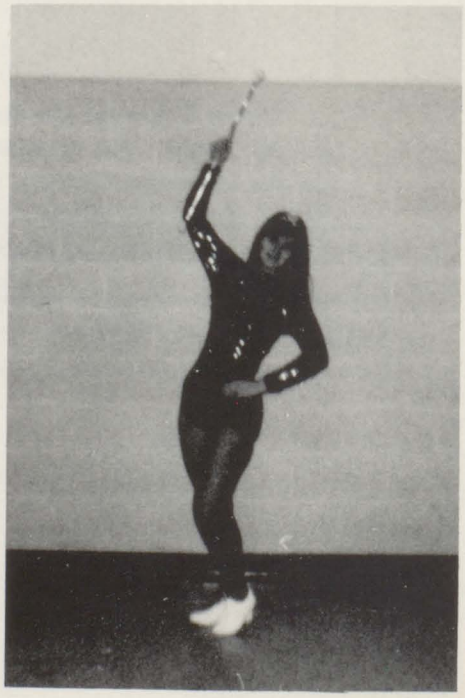

"Featured Twirler"
Betty Phillips

Boots and Saddles Riding Club

FIRST ROW: Pat Kallman, John Westrick, Bob Currier, Pam Diem. SECOND ROW: Mr. VanDeusen, Pat Marvin, Jackie Emerick, Lynn Petrykus, Elaine Daldine. THIRD ROW: Darla Fleury, Tim Charron, Bill Closs, Cindy Badgero.

Something new has been added! This year for the first time in a long while St. Clair High School has a riding club.

It's headed up by Pam Diem, treasurer; Bob Currier, secretary; Tim Charron, vice-president; and Pat Kallman, president. Mr. VanDeusen is our faculty advisor. Boots and Saddles Riding Club currently has an enrolled membership of eleven. We ride every Sunday at Pine River Stables. Not all of us are what you'd rightly call expert horsemen - but we sure do have fun!

Ski Club

OFFICERS
President - Tom Johnson
Vice-President - Mims Carter
Sec.-Treasurer - Melvin Barks

Debate Meet-S.C.H.S. January 6,1970

Well ... they are off and talking!

DEBATE SEASON DRAWS TO A CLOSE

On Tuesday afternoon, the Blue Water Area Debate League met at St. Clair High School for the final round of the season. The topic for debate this year was Resolved: "that Congress should prohibit unilateral, United States Military Intervention in foreign countries."

At a gathering in one of the school's lecture rooms, Mr. Charles Lutz and Mr. Richard Hill presented awards to the Top Speakers of each team and the 1st, 2nd, and 3rd place teams. The honor of 1st place for the third consecutive year went to Romeo High School. Their teams were feared by the rest of the League this year, as they came away with a perfect record of 22 wins and no losses. The second place team didn't have far to walk to put the trophy in their showcase, as the presentation was held in their own school. The St. Clair squad finished strongly, with an 18 and 4 record. The 3rd place trophy went to a very deserving Richmond team, which finished with a 17 and 5 record.

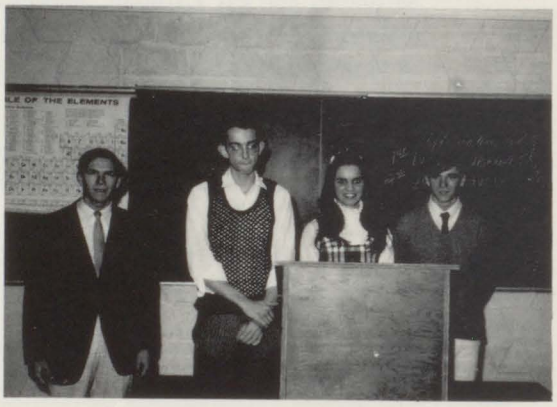

You'll rue the day you dropped Anchor in this school.

In a debate round, each speaker can receive a maximum of 30 points. Awards were presented to the individual on each team who was the best speaker throughout the season, on the basis of point averages. Twelve people received awards. Their names, point averages, and schools are: Donna Campbell, 28, Romeo; Diane Dubravetz, 24, St. Clair; Robert Enright, 24, Richmond; Randy Norton, 20, Yale; Judy Keener, 19, Marysville; Kathy Calabro, 20, Port Huron Northern; Ken Bernardo, 20, Cros-Lex; Sharon Rosswarm, 19, Port Huron; Cliff Ditchfield, 18, Marine City; Kathy Groskey, 21, Anchor Bay; and Cindy Laine, 15, Imlay City. There was a tie on the Almont team, so Linda Shull and Lethi Wilson share the honor, both with a 17 point average.

The Romeo girls were just "too much!"

Future Homemakers of America

The Future Homemakers of America is an organization open to any girl who has had one year of homemaking.

This year's activities included: Christmas caroling at Faith Medical Care Center, River District Hospital and Palmer Park Manor. We also made tray favors for the hospital for Lincoln and Washington's birthdays. An after-the-game dance was sponsored by the F.H.A. and we also sold stationery this year.

SEATED: Nancy Westrick, President, Debbie Cleland, Vice-President, Helen Speck, Secretary and Pat Browning, Treasurer. BACK: Mrs. Paajanen, Advisor, Barb Von Oeyen, Charlotte Burgett, Debbie Weier, Mary Irish, Carol Orzechowski, and Mrs. Thompson, Advisor.

Student Council

OFFICERS, SEATED: Bruce Harris, President. STANDING, L TO R: Pat Bengtson, Secretary; Elaine Thompson, Treasurer; and Nancy Buczkowski, Vice President.

The main purpose of St. Clair High School's Student Council is to provide for student expression in matters concerning the general welfare of the students and school. Each homeroom has one regular representative and one alternate in the Student Council.

The Student Council undertakes projects each year. The main project for the 1969-1970 year was securing financial assistance for the school's Wrestling Team. The Council also sends a student to Boys' State and Girls' State, and has been represented in the St. Clair Area League Association of Student Councils.

The Paper

Due to the fact that many people worked hard (and we also had a little extra money) The Paper took on a new form. The Paper graduated from the "run-it-off-and-staple-it-together" method to the more sophisticated "tape-it-together-and-send-it-to-Thorpe's" method.

Those Paper staff members who contributed much time and effort to make a student publication possible are: Katie Maloney (Expediter-first-class), Pat Kennedy (famous for her humorous interpretations of the holidays), Paul Heydens and Jill Downey (Music Editors), Don Barnum (Sports Editor), Joe Maloney (Sports Staff), Jon Petoskey and Lynn McQueary (Feature Writers), Mr. Mallwitz (Scapegoat), and all the "Roving Reporters" (who are usually impossible to find). Since our list of credits would go on forever, it will end with The Creator who made the whole thing possible.

FRONT: J. Maloney, K. Maloney, B. Barnum. STANDING: D. Huffmaster, P. Coleman, J. Beaulac, L. Wisniewski, J. Downey, J. Rourke.

Clairvoyant

Relax

Friendship

Busy as bees

Lunch break

Where do I

My turn is next.

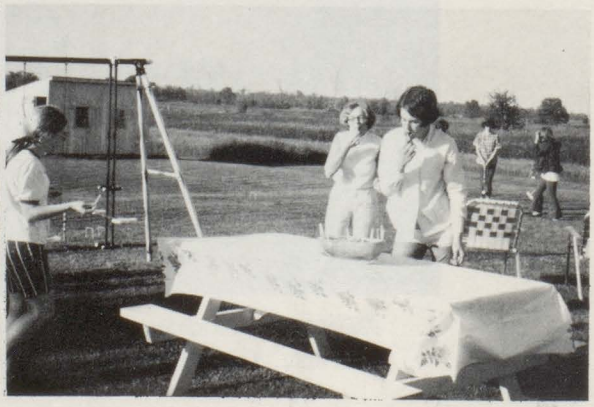

Sneaking the goods again.

Staff

Campus at Midland.

Advisor and Editor at work.

go next?

Could he be reading
a yearbook?

Speedy typist

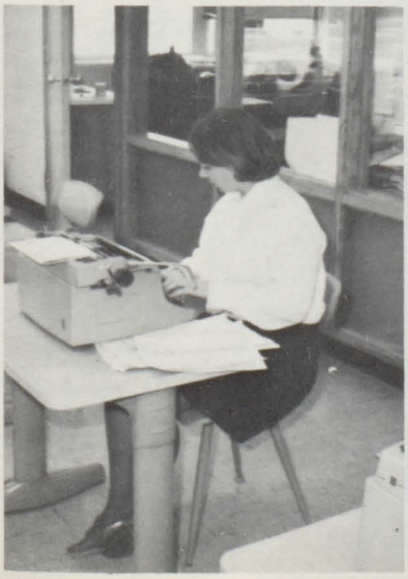

Our Photographer

Working hardly or hardly working?

Area Day Trades

ELECTRONICS

CARPENTRY

COSMETOLOGY

NURSES AID

FOOD SERVICE

LANDSCAPING

Learning Through Experience

ATHLETICS

TRI —

Scoreboard

H	*St. Clair 38	Richmond 0
A	St. Clair 22	Algonac 18
H	St. Clair 42	Marine City 6
A	St. Clair 0	Chippewa Valley 30
H	Homecoming St. Clair 20	Marysville 12
A	St. Clair 36	Cros-Lex 6
A	St. Clair 35	Anchor Bay 28
H	St. Clair 8	Port Huron Catholic 6

*non-league game

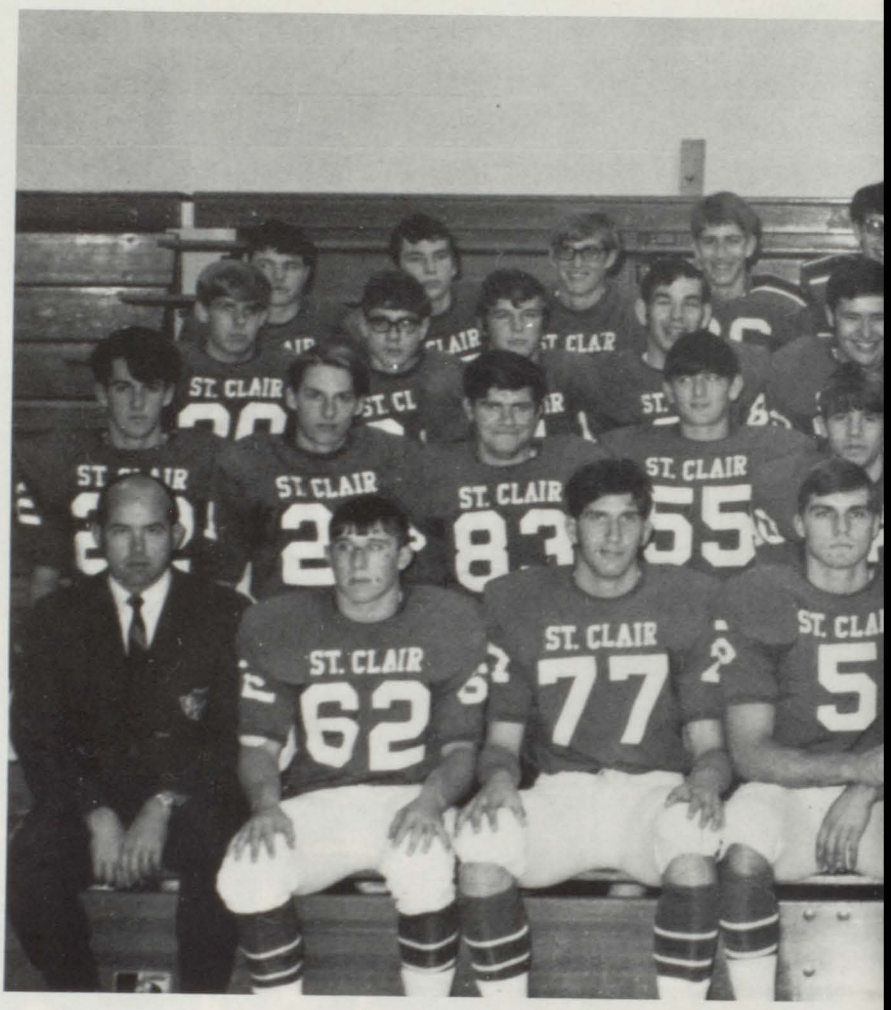

FIRST ROW: Mr. Stablein - Coach, John Schueneman, Bob Lozen, Craig Raymond, Dick Eifert, Bruce Harris, Tom MacLean, Mr. Racine - Asst. Coach. SECOND ROW: Jim Swiger, Tom Capps, John Coleman, Morgan Blanchard, Dan Sayers, Tim Mayhew, Rick Leverenz, Mike Elsholz, Larry Markel, Craig Schunk. THIRD ROW: Bill Ander-

Killer Cry!

CAPTAIN: Craig Raymond

19

YEAR OF

CHAMPS

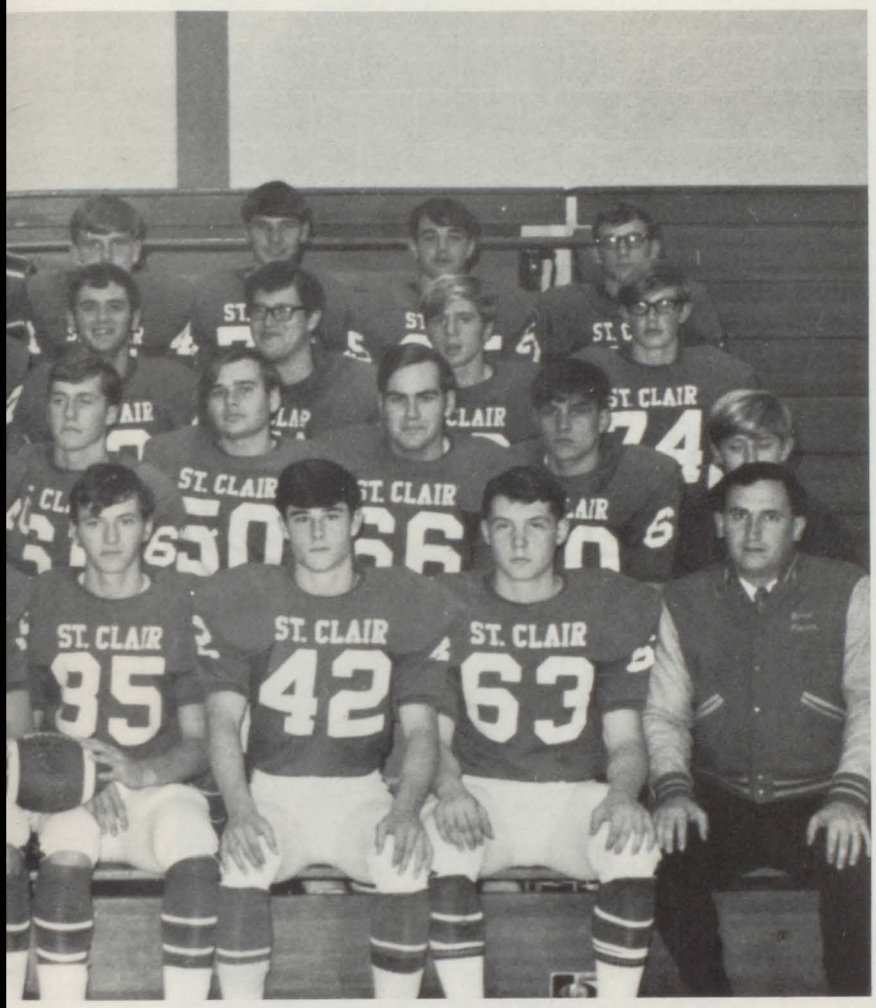

son, Brian Rutt, Dave Richter, Deane Sweet, Nate Woodman, Doug Watt, Donn Bacon, Steve Cotton, Don Barnum. FOURTH ROW: Bill Coleman, Wayne Levitt, Jim Edmonson, Dan Rourke, John Peurach, Gorden Durham, Mike Boulier, Bill Schamweber, Russ Mollen. ABSENT: Gary Howison.

CO-CAPTAIN: Dick Eifert

All Area League

OFFENSE
- Bob Lozen
- Craig Raymound

DEFENSE
- Craig Raymound

HONORABLE MENTION
- Dick Eifert
- John Schueneman
- Morgan Blanchard
- Gary Howison
- Larry Markel
- Russ Mollan
- Donn Bacon

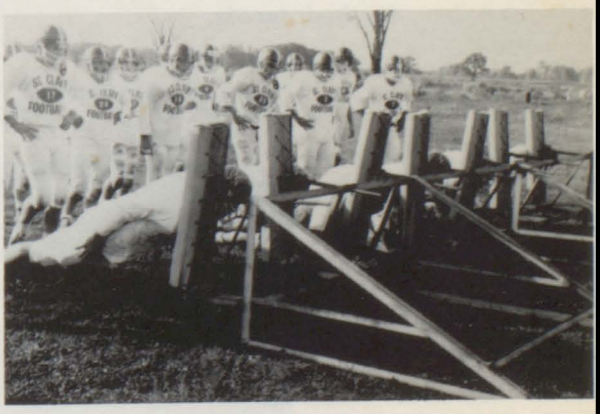

All in a day's work.

"Varsity"

Saints never let go.

Sayers sees score.

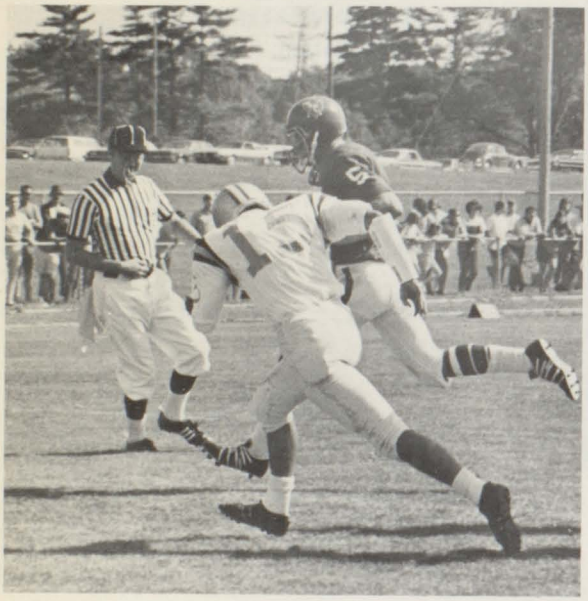

St. Clair for Six.

Don't stretch the material.

Hey Dick! You're going the wrong way.

Junior Varsity '69

FIRST ROW: Jon MacIntosh, Neil Yeip, Steve Rouse, Steve Mayhew, Archie Jeroue, Henry Welser, Dave Haligowski, Greg McWain, Dave Kaufman, Tom McCartney. SECOND ROW: Dave Weidenbach, Pete Parsons, Ben Brandt, Steve McClure, Harry Diem, Jeff Shaw, Tom Sayers, Kim Sweet, Bill Currier, Ed Hingelberg. THIRD ROW: Joe Maloney, Steve Booker, Dan Bostick, Steve Chapman, Ken Tassie, Paul Haydens, Jim McCormick, Bob Ellis, Pat Cobb.
CAPTAINS: Peter Parsons, Dan Bostick, Neal Yeip

Scoreboard

H	St. Clair	20	Algonac	36
A	St. Clair	24	Marine City	14
H	St. Clair	16	Chippewa Valley	14
A	St. Clair	6	Marysville	30
H	St. Clair	28	Cros-Lex	0
H	St. Clair	26	Anchor Bay	6
A	St. Clair	0	Port Huron Catholic	14

COACH: Mr. Craze

J V

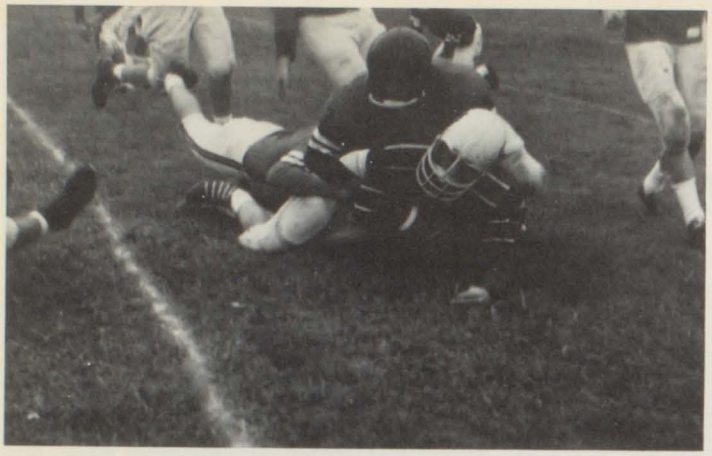

Get off my back.

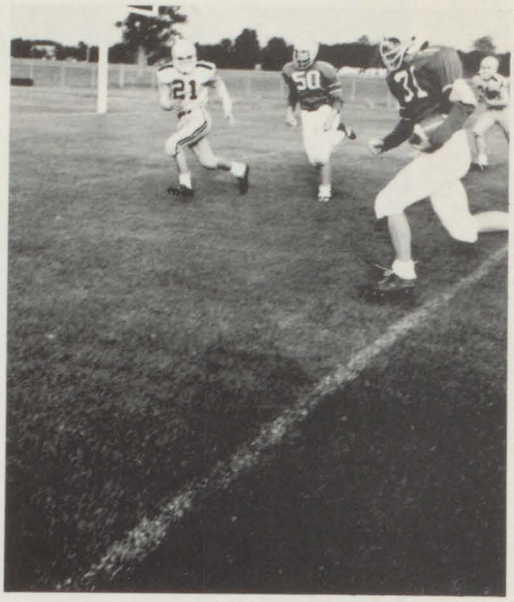

Catch me if you can.

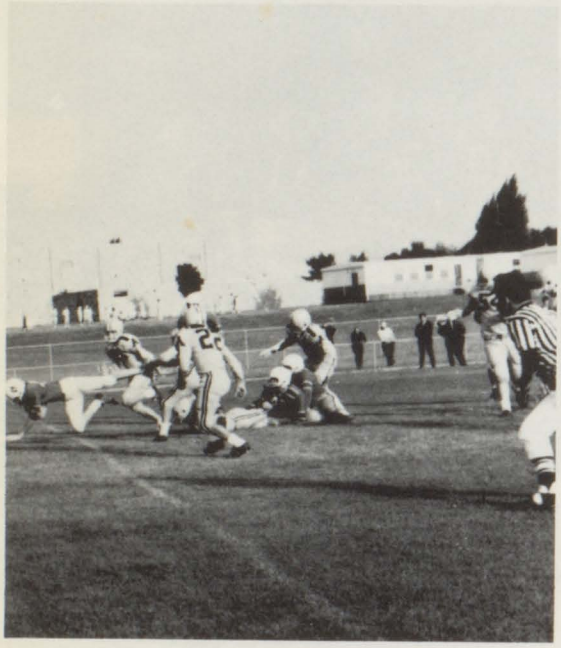

Wheel barrel races or football?

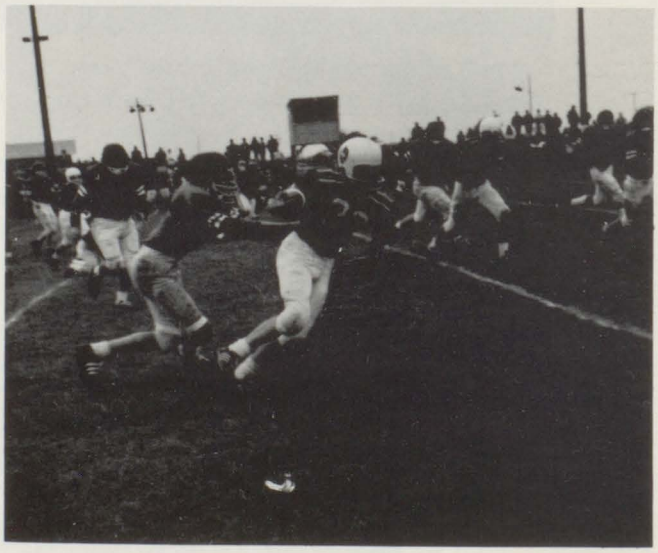

Let's go Saints!

I've got it!

Freshmen '69

FIRST ROW: Don Snyder, Henry Welser, Gary Eisen, Marty Green, Harry Scott, Bruce McQueary, Keith McWain, Brock Bourbonais, Randy Barnum, Dan Jeroue. SECOND ROW: Mr. Goulding - Coach, Mike Stockwell, Todd Capps, Chuck Suisse, Lee Jordan, Babe McCartney, Jeff Meiers, Jim Miton, Dave Kaufman, Bill Currier, Mike Barnum - Asst. Coach. THIRD ROW: Keith Kapanka, Doug Pflaum, Kim Sweet, Andy Welser, Brian Crisenberry, Chuck Powers, Jeff Shaw, Ed Hingleberg, Gary Sharrow, John MacKelvie, Kirk Love.

Planning out the big play.

Scoreboard

A	St. Clair	8	Algonac	0
H	St. Clair	36	Marine City	0
A	St. Clair	20	Chippewa Valley	8
H	St. Clair	0	Marysville	18
A	St. Clair	44	Cros-Lex	6
H	St. Clair	20	Port Huron Catholic	8

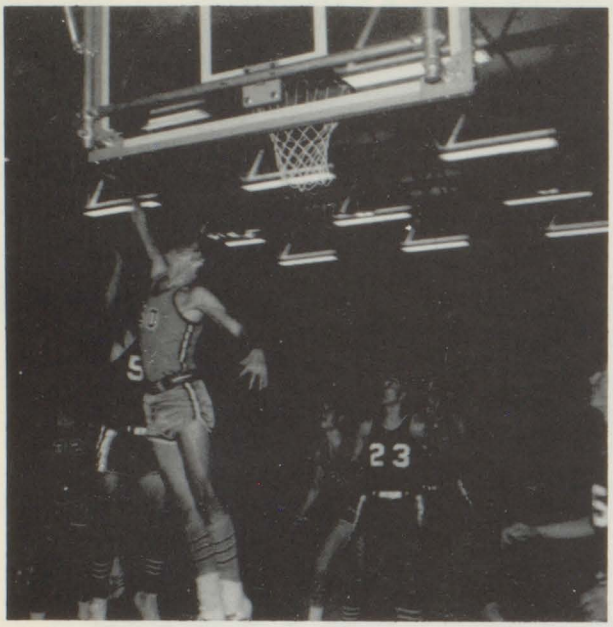

Hey! Saints Power!

Beat 'em! Bust 'em!

We've Won!

Sink It!

S-C-O-R-E!!

Actions

That's o.k.
That's all right!

Practice makes perfect!

Let's have one big fight!

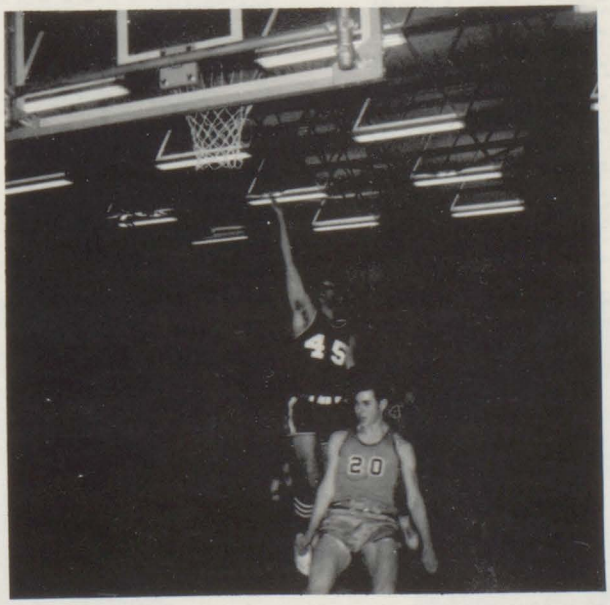

Two points!

Varsity

FIRST ROW: Doug Watt, Craig Raymond, Mr. Watt - Coach, Bob Lozen, Dick Eifert. SECOND ROW: John Woodman, John Peurach, Dean Sweet, Mike Carman, Jim Shafran, John Cosgrove. THIRD ROW: Mims Carter, Dave Bolla, Paul Heiss, Wayne Levitt, Steve Cotton, Rusty Mollan.

SCOREBOARD

St. Clair	52	Clintondale	69
St. Clair	67	Marysville	43
St. Clair	58	Cros-Lex	54
St. Clair	61	Anchor Bay	62
St. Clair	51	Marysville	60
St. Clair	63	Lamphere	44
St. Clair	64	Port Huron Catholic	61
St. Clair	55	Port Huron Catholic	45
St. Clair	53	Algonac	55
St. Clair	57	Marine City	56
St. Clair	59	Chippewa Valley	60
St. Clair	46	Marysville	71
St. Clair	38	Cros-Lex	57
St. Clair	78	Anchor Bay	59
St. Clair	71	Port Huron Catholic	78
St. Clair	72	Algonac	79
St. Clair	59	Marine City	67
St. Clair	60	Chippewa Valley	57

Won 8 ***Lost 10***

Junior Varsity

FIRST ROW: Dan Bostick, Steve Booker, Terry Beier, Ken Tassie, Pete Parsons, Chris Brieden. SECOND ROW: Jay Kuhn, Pat Cobb, Greg McWain, Chris Avison, Joe Joachim, Neil Yeip, Ben Brandt. THIRD ROW: George Brandal, Mike Craze, John Oles, Joe Maloney, Harry Diem, Lee Tranzow. COACH: Mr. Shaw.

Won 4 SCOREBOARD ***Lost 11***

St. Clair	49	Clintondale	68
St. Clair	36	Marysville	56
St. Clair	54	Cros-Lex	51
St. Clair	61	Anchor Bay	47
St. Clair	38	Port Huron Catholic	51
St. Clair	46	Algonac	48
St. Clair	55	Marine City	46
St. Clair	38	Chippewa Valley	56
St. Clair	58	Marysville	60
St. Clair	50	Cros-Lex	43
St. Clair	50	Anchor Bay	51
St. Clair	44	Port Huron Catholic	64
St. Clair	63	Algonac	66
St. Clair	49	Marine City	61
St. Clair	23	Chippewa Valley	48

Freshmen Basketball

ROW 1, L to R: Edwin Hingelberg, Keith McWain, Carl Mayhew, John McLeod, Jim Lyden, and Richard Brenner. ROW 2, L to R: Harry Scott, Mark Brieden, Larry Pascoe, Dan Shafer, Kim Sweet, Gary Sharrow. ROW 3, L to R: Gary Eisen, Dan McCartney, Ken McCormick, Charles Powers, Dan Jeroue, Brian Crisenbery. ROW 4, L to r: Don Snyder, Jeff Meyers, Doug Pflaum, Paul Reinbolt, Bill Currier, Martin Green.

Coach: "MIKE" CRAZE

Won 9 SCOREBOARD ***Lost 5***

St. Clair	29	Marysville	59
St. Clair	47	Cros-Lex	29
St. Clair	63	Anchor Bay	33
St. Clair	62	Port Huron Catholic	50
St. Clair	44	Algonac	30
St. Clair	47	Marine City	38
St. Clair	56	Chippewa Valley	50
St. Clair	33	Marysville	53
St. Clair	39	Cros-Lex	42
St. Clair	49	Anchor Bay	51
St. Clair	59	Port Huron Catholic	53
St. Clair	54	Algonac	47
St. Clair	43	Marine City	37
St. Clair	55	Chippewa Valley	66

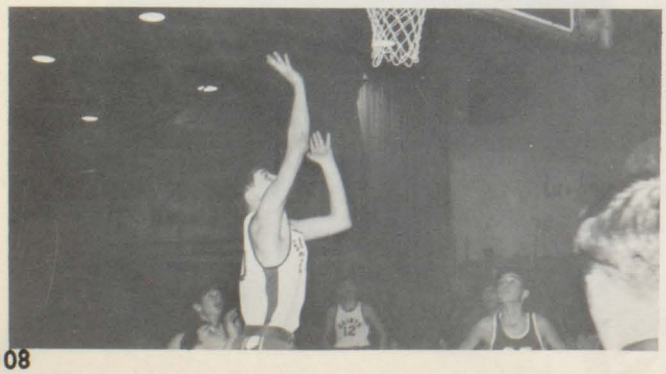

Wrestling

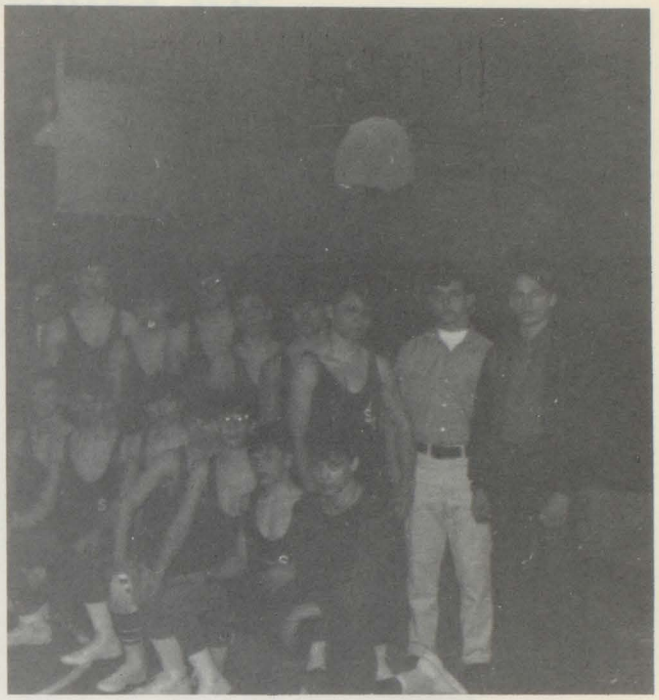

FRONT, From Left to Right: R. VonOeyen, T. Mayhew, K. Love, D. Arnold, T. Capps, F. Cunningham, B. Meier, D. Market (Marine City). BACK: Coach Paul Reyelts, Doctor Mayhew, Mr. Roberts, B. Ellis, T. Sayers, R. Sheeter, J. Minten, D. Sayers, J. McDaniel, S. Chapman, T. Capps. MISSING: C. Jeroue, S. Mayhew.

Wrestling is a new sport here this year. It has been growing in popularity in this part of Michigan and will be a league sport next year. There is much new information, though, needed by a spectator to better enjoy the sport.

The contestants are awarded points in accordance with the following point system: Takedown (2 points), Escape (1 point), Reversal (2 points), Near Fall (3 points), Predicament (2 points), Time Advantage (1 or 2 points), Illegal Holds, Stalling and Other Penalties generally result in a point or points being awarded to the opposing wrestler against whom they are committed.

S.C.A.L. Dual Match Championship
5th Consecutive year
League Record 9-1

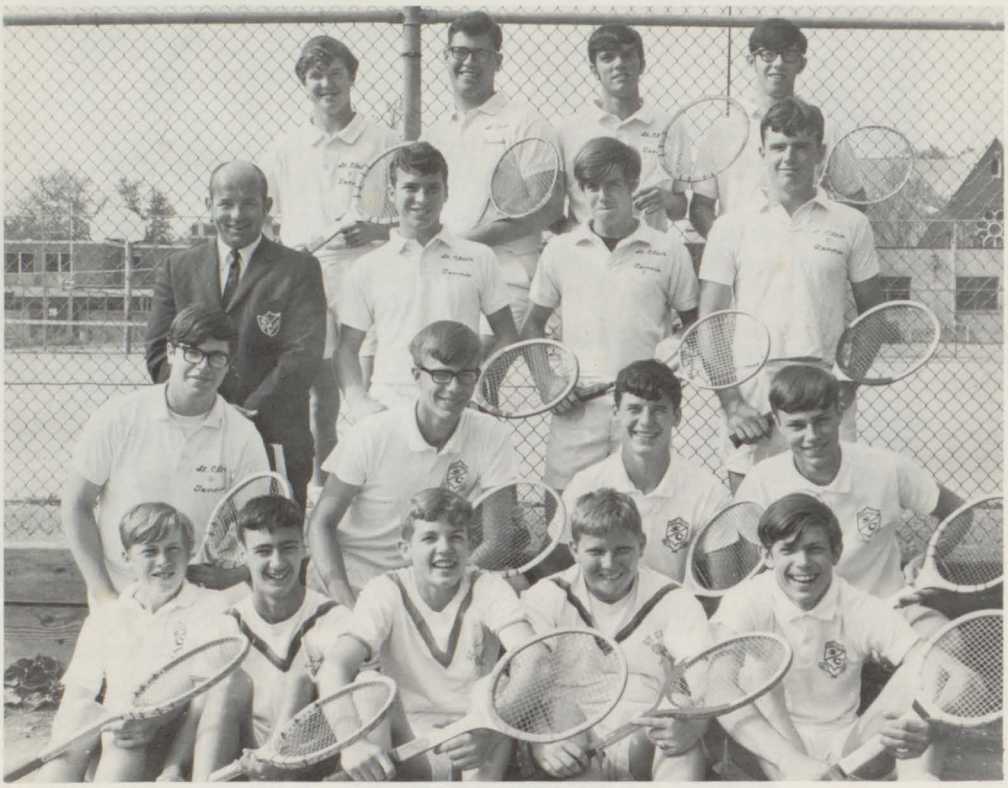

FIRST ROW: Steve Mayhew, Mike Craze, Steve McClure, George Brandel, Chris Avison. SECOND ROW: Dave Hurt, Paul Heiss, Peter Malott, Ted Keves. THIRD ROW: Mr. Stablein - Coach, Wayne Levitt, Bill Anderson, John Cosgrove. FOURTH ROW: Dave Richter, Donn Bacon, Cal Rock, Bob Banning.

Scoreboard

St. Clair	4	3	Roseville
St. Clair	7	0	Port Huron
St. Clair	4	3	Algonac
St. Clair	2	5	Port Huron Northern
St. Clair	7	0	Marine City
St. Clair	7	0	Anchor Bay
St. Clair	7	0	Marysville
St. Clair	4	3	Port Huron Catholic
St. Clair	6	1	Cros-Lex
St. Clair	6	1	Port Huron
St. Clair	6	1	Marine City
St. Clair	2	5	Port Huron Catholic
St. Clair	3	4	Port Huron Northern
St. Clair	7	0	Marysville
St. Clair	6	1	Algonac
St. Clair	6	1	Cros-Lex
St. Clair	5	1	Richmond
St. Clair	4	3	Roseville

Individual Match Record

	(won-lost)
Dan Johnson	7-7
Bob Banning	10-4
Cal Rock	8-2
Ted Keves	10-2
Dave Richter	9-4
Donn Bacon	15-2
Dave Hurt	5-2
Pete Johnson	4-1
John Cosgrove	10-4
Wayne Levitt	11-1
Bill Anderson	12-3
Paul Heiss	12-2
Steve Mayhew	6-4
Chris Avison	6-1
Mike Craze	6-3
Pete Mallott	8-1
Steve McClure	4-2
George Brandel	5-1

Golf

FRONT: P. Parsons, M. Carter, D. Weidenbach, C. Brieden. BACK: M. Carman, J. Carter, G. Chartrand, B. Harris.

1969 Golf Schedule

Wednesday, April 16 - Algonac at St. Clair
Thursday, April 17 - Port Huron Northern at St. Clair
Friday, April 18 - St. Clair at Marine City
Tuesday, April 22 - Port Huron at St. Clair
Friday, April 25 - St. Clair at Marysville
Wednesday, April 30 - Cros-Lex at St. Clair
Tuesday, May 6 - St. Clair at Algonac
Thursday, May 8 - St. Clair at Anchor Bay
Friday, May 9 - Marine City at St. Clair
Wednesday, May 14 - Marysville at St. Clair
Wednesday, May 21 - St. Clair at Cros-Lex
Wednesday, June 4 - Marysville at St. Clair

Baseball

Beginning his first year of coaching Varsity Baseball, Mr. Mallwitz hopes to attain first place this season. These returning letter winners form the main part of the 1970 Baseball Team: FRONT: V. Reeves, H. Diem, J. Coleman, R. Mollan, J. Swiger, B. Miller. BACK: D. Sweet, D. Eifert, C. Raymond, N. Woodman, T. MacLean, D. Schunck.

Tom MacLean, the returning pitcher, is counted on to help the team.

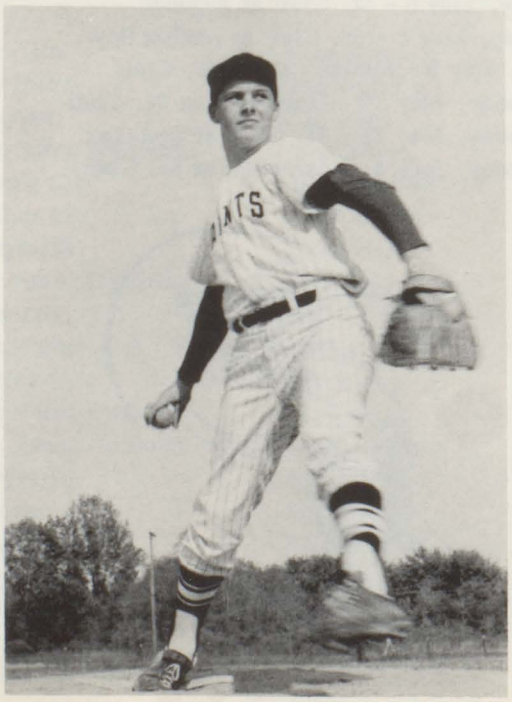

Track Team

SEATED, Left to Right: Ken Tassie, Joe Maloney, and Dan Bostick. STANDING, Left to Right: Mike Barnum, Dave Bolla, and Randy Gottler. The track team is coached by Mr. Albrecht.

Outstanding Trackmen for the 1968-69 school year:

GARY HOWISON - 880 Relay
MIKE BARNUM - Mile Relay
DAN BOSTICK - 2 Mile Relay

Passing the Baton.

Girls' Basketball

This is the fourth year that St. Clair High School has had a girls basketball team. Our advisor is Mrs. Albrecht. This year we are learning to play by the new experimental rules. These rules may be adopted by the United States for use in the olympics. Each team consists of five players who play the full length of the court. The rules of this game are very much like those for boys basketball.

The following girls are members of the team:

FRONT ROW: Pat Gallagher, Jenny Monchau, Mary Cronenworth, Carol Eisen, Pat Eisen, Janet Pliza. BACK ROW: Dottie Lane, Debbie Doktor, Janet McCartney, and Advisor Mrs. Albrecht.

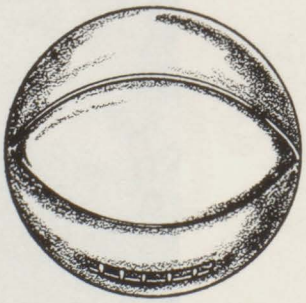

ADVERTISERS

kwik

Dairy Isle Snack Shoppe

. 35 Hamburger
. 30 French Fries
. 35 Onion Rings
. 45 Chili
. 40 Cheeseburger

. 55 Big Burger
. 30 Hot Dog
. 35 Coney Dog
Shrimp in a Basket
With Fries 1. 45

Sprite
Orange
Root Beer
Coca-Cola . 12 . 17 . 22 . 32
Cones - . 10 . 15 . 25

Malts . 40
Sundaes
. 30 . 40 . 50
Floats . 30
Fish Sandwich . 30

Shakes . 35
Zombies . 50
Banana Splits . 55
Sodas . 30

99 Chicken Dinner

1107 Carney Drive
329-3521

kwiki

2 minute

CAR WASH

Automatic $. 50

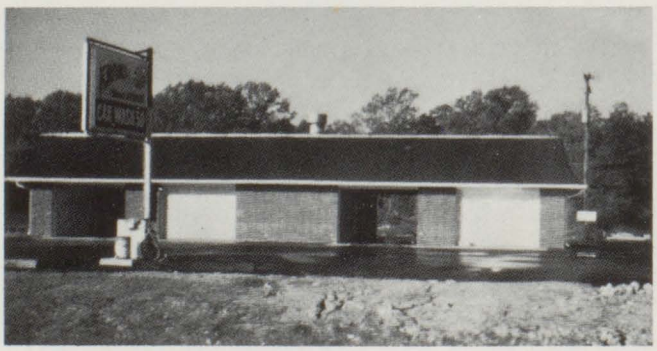

Also
$. 25 Hand Washes

1115 Carney Drive

Compliments
Of

Since 1871 **The County Bank**

FULL SERVICE BANK

Yale - Emmett - St. Clair
Northgate
The Commercial and Savings Bank
of St. Clair County

ST. CLAIR AUTO PARTS AND HARDWARE

312 Clinton
St. Clair, Michigan
329-2887 329-3421

GLIEM'S MEAT MARKET

Established 1887

Home-Made
Sausage

Premium Beef

STROHS Old Fashioned Ice Cream Parlor

Riverview Plaza

Open 11 A.M. -10 P.M.
7 Days a Week

Congratulations
From

MEMORIAL CHAPEL FUNERAL HOME, INC.

MERLIN L. TRUMBLE, Pres.

St. Clair Marine City

Richmond New Baltimore

JENKS INSURANCE AGENCY

"General Insurance"

Bank Bldg.
St. Clair, Mich.

"Most Everything in Aluminum"

MARK ALUMINUM

4651 Bree Road
St. Clair,
Michigan

Phone:
329-4777

Compliments of

THOMPSON'S OF ST. CLAIR

Home Furnishings

SPECK SALES CO.

Chevrolet - Pontiac - Olds

St. Clair, Michigan

HAYES

Fine Women's Apparel

Latest Fashions and Styles

St. Clair,
Michigan

ST. CLAIR COLLISION

2620 Cox Rd.

St. Clair,
Michigan

"Complete"
Auto Body
Repair

329-2784

BLUE WATER PLASTICS

315 S. Whiting

St. Clair,
Michigan

329-4747

Compliments of:

TYLER'S MARKET

1204 South Riverside
329-3811

SUNOCO STATION

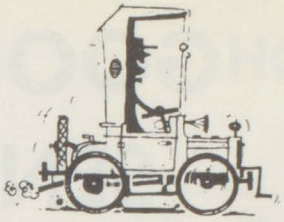

"Go With"
Sunoco

St. Clair,
Michigan

CHET'S EXCAVATING

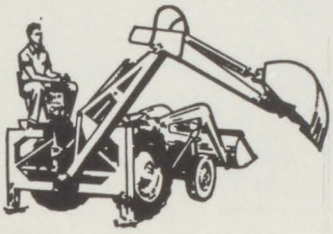

4760 Yankee Rd.

MODERNIZE Phone: 329-3633

YOUR HOME

ST. CLAIR CABINET SHOP

Complete Home Remodeling

2970 Vine Road
FRANK MARVIN St. Clair, Michigan

ST. CLAIR INN & COUNTRY CLUB

"The Inn on the River"

Golf
Course

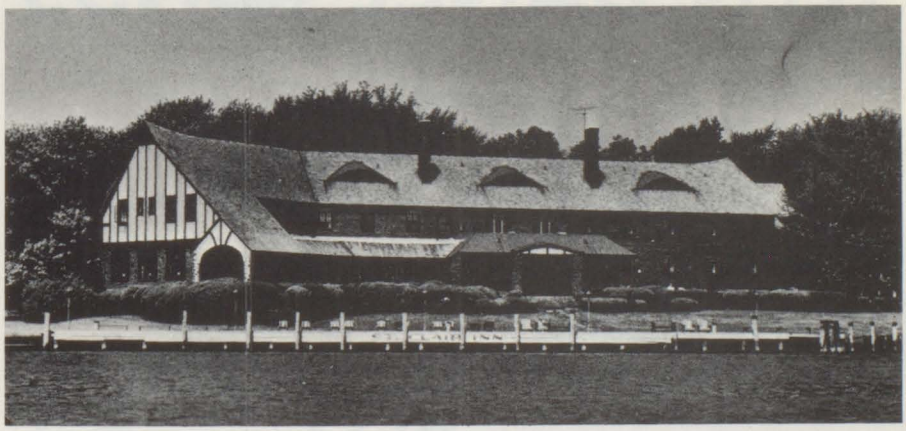

Swimming
Pool

Dining and Party Facilities

St. Clair, Michigan

329-2223

GOOD LUCK SENIORS!

From

TEEN DANCE FUNDS

Sponsored by

LIONS CLUB

St. Clair, Michigan

LOW SALES AND SERVICE, INC.

1200 Carney Drive
St. Clair, Michigan
Phone: 329-2259

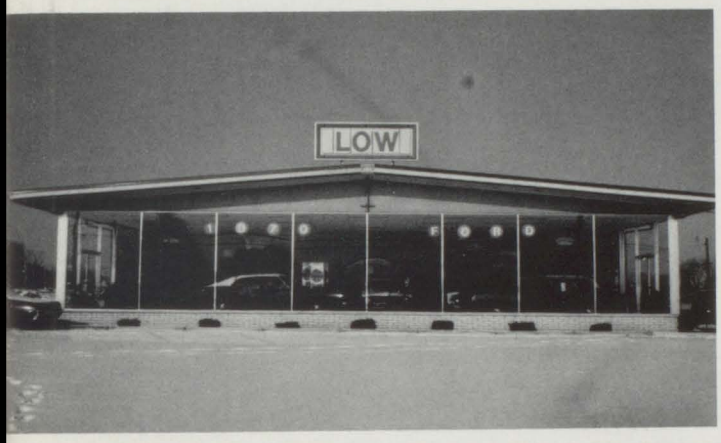

CHRISTIAN COMMUNE HOUSE

1975 N. River Road
St. Clair,
Michigan

FLORISTS' TELEGRAPH DELIVERY
Send Flowers Worldwide
INTERFLORA

SILKS

Flower Shop

816 Clinton Ave.
St. Clair, Michigan

329-4734

GROFF'S DRUGS

Your Health is
Our Business

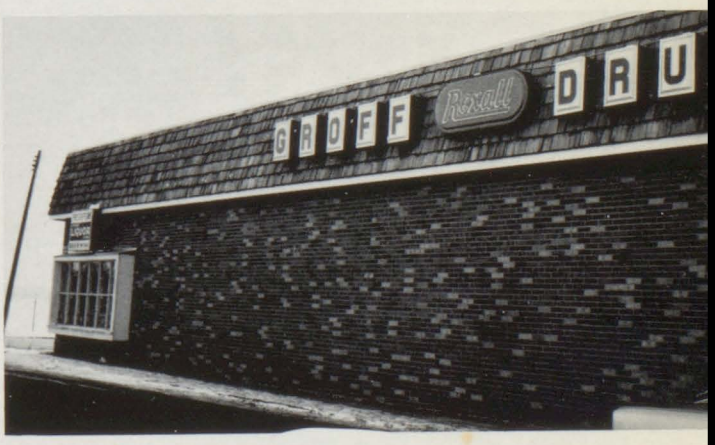

St. Clair,
Michigan

We Can't All Win but

We Can All Have Fun

at

ST. CLAIR RIVER LANES

525 So. Riverside

FA 9-4101

SCHWEIFOHER & SONS EXCAVATING

6367 Rattle Run

St. Clair,
Michigan

329-4073

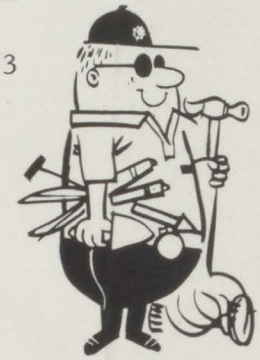

GEM SURVEYS

2437 North River Rd.

St. Clair,
Michigan

313 329-3272

GLENN E. MASK
President

Compliments
of

QUALITY STORES INC.

DIAMOND CRYSTAL SALT COMPANY

ST. CLAIR'S LARGEST INDUSTRY

916 South Riverside

329-2211

KUHN SALES & SERVICE

119 Clinton Avenue
St. Clair, Michigan
329-2282

PRECISION DIE AND MACHINE CO.

1114 S. Seventh St.
St. Clair, Michigan
329-2861

TSCHANNEN'S 5¢ TO $ 5.00 STORE

Riverview Plaza
St. Clair,
Michigan

CARMAN CLEANERS

305 North 3rd
St. Clair,
Michigan
The Deluxe Cleaners
for Those Who Care

ERICKSON PRESCRIPTIONS

Phone 329-4333
St. Clair, Michigan

GREAT GIFTS

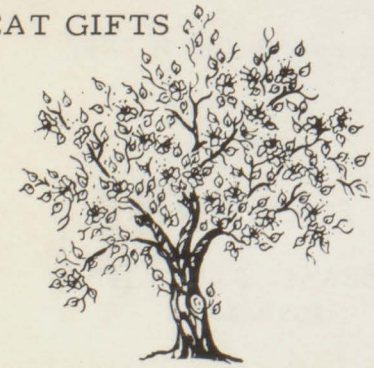

Riverview
Plaza

HAWTHORNE BOUTIQUE

DALZEN MANUFACTURING COMPANY

4600 Bree Rd.
St. Clair, Michigan

Congratulations
to the Class of 1970
From

SCHLINKERT FUEL AND BUILDERS SUPPLIES

1217 S. Riverside

St. Clair,
Michigan

COLLIN'S SHOES OF ST. CLAIR

201 N. River Rd.
329-9681

MEN	WOMEN	LITTLE GIRLS
Pedwin	Daniel Green	Miss Robin
Roblee	Naturalizer	
Dexter	Connie	
	Gayla	
	Hush Puppies	BOYS
	Dexter	Robinhood
	Jacqueline	

JOHN A. BIEWER LUMBER CO.

300 Oak

St. Clair, Michigan

329-4789

TRI-STAR INC.

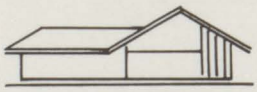

* KITCHENS
* ENCLOSURES
* ADDITIONS

Pt. Huron 985-7103

Congratulations
Class of '70
Compliments of

KROGER'S

ALEX KOTA,
Manager

GOOD PROSPERITY SENIORS

CHILDREN'S RECREATION COMMITTEE
St. Clair

Shop At

EMIG'S DEPT. STORE

in
St. Clair

Complete Fabric, Pattern
and Sewing Aid Dept.

Phone:
329-9400

Riverview
Plaza

YOUR TROUBLES VANISH *at*

ST. CLAIR AUTO WASH

405 Clinton Ave. St. Clair

HURON PLASTICS INC.

1219 Fred Moore Hwy.

St. Clair, Michigan

329-4711

Congratulations Class of '70

DIAMOND APPRAISALS

329-4755
LEWIS NORRIS

Norris Jewelers

RIVERVIEW PLAZA

201 NORTH RIVERSIDE ST. CLAIR, MICH. 48079

ROTARY CLUB

of St. Clair, Michigan
District 633

Congratulations to the Class of '70

Service Before Self – He Profits Most Who Serves Best.

HOUSE OF PIZZA

St. Clair
Congratulates the Class of '70

Adair Bar
Adair, Michigan

Adele's Beauty Shop
St. Clair, Michigan

Beadle - Currier Agency
St. Clair, Michigan

Delong's Motel
St. Clair, Michigan

Dietlan's Barber Shop
St. Clair, Michigan

Lou Dobbs Beauty Salon
Adair, Michigan

Duengle's
Richmond, Michigan

Emil the Buffaloe's
Richmond, Michigan

Fenner's Fabric Shop
Marysville, Michigan

Gierk's Shoe Store
Richmond, Michigan

Joann's Beaute Shop
Richmond, Michigan

Lenox Drugs
Richmond, Michigan

Lydia Manners Salon of Beauty
St. Clair, Michigan

Harry E. Mayhew M. D.
St. Clair, Michigan

Micra Mold Company
St. Clair, Michigan

Pieprzak Well Drilling
St. Clair, Michigan

T. R. Pieprzak Company, Excavating
St. Clair, Michigan

Polewach Stores
Richmond, Michigan

Skinner - Fruin Auto Sales
Richmond, Michigan

Arthur Smith Funeral Homes
St. Clair - Port Huron, Michigan

St. Clair Macomb Consumers Cooperation
Richmond, Michigan

St. Clair Plumbing and Heating
St. Clair, Michigan

Fred C. Tinsey, D. D. S.
St. Clair, Michigan

Twin Pines
St. Clair, Michigan

Kenneth J. Westrick
St. Clair, Michigan

Edward J. Westrick Company
St. Clair, Michigan

The Windjammer
St. Clair, Michigan

Zimmer's Garage
St. Clair, Michigan

PATRONS

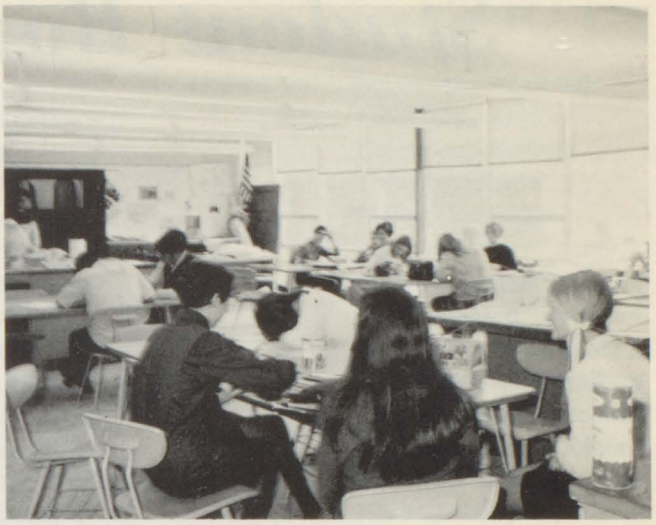

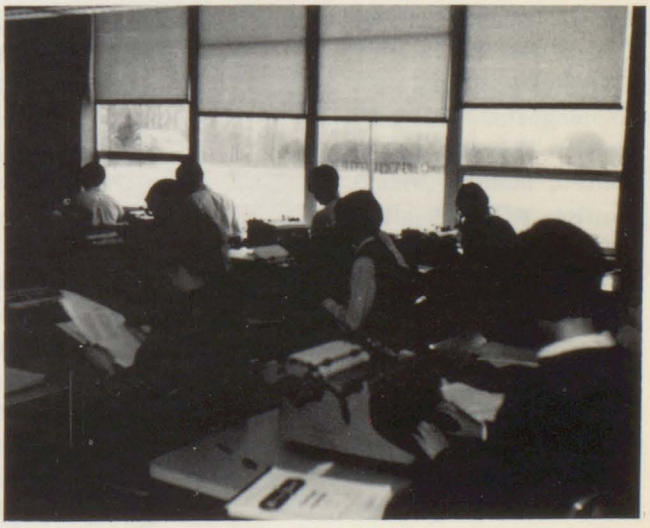

Student Body At S.C.H.S.

Freshmen

Ahles, Carol
Anderson, Darnese
Anderson, Ethel
Andrzjewski, Stella
Anthony, Melissa
Arnold, Donn
Barks, Daniel
Barnum, Randy
Barringer, Marry Jo
Bauer, Kenneth
Beach, Elizabeth
Beauvais, Michael
Beedon, Vickie
Beier, Brenda
Beier, Mary Ellen
Bennett, Carrie
Biscarner, Larry
Boulier, Donna
Bourbonnais, Brock
Bremerkamp, George
Brenner, Richard
Brettin, Charlss
Brieden, Mark
Brinker, Robert
Brozowski, Daniel
Burgett, Donald
Caldwell, Janice
Capps, Todd
Chapman, Patricia
Closs, Ray
Closs, Bill
Closs, Roberta
Charron, David
Cook, Suzanne
Cooper, Bradley
Crisenberry, Brian
Cunningham, Fred
Currier, Robert
Currier, Susan
Currier, William
Daldine, Elaine
Dandron, Edward
Decker, Joann
Delor, Charlene
Denomy, Barbara
Denomy, Joseph
Distelrath, Tom
Dodd, Genny
Dundas, Carol
Durant, Bob
Edgington, Cheryl
Eifert, Debra
Eisen, Gary
Ellery, Debbie
Ellery, Donna
Ellery, John
Ellery, Michael
Emerick, Steven
Faucher, Deborah
Fenner, Terry
Ferrebee, James
Fordt, Donn
Fountain, Thomas
Fraley, Michele
Fraley, Norman
Frantz, Kurt
Freeland, Penny
Frye, Susan
Gallagher, Patti
Galos, Clifford
Gauthier, Gail
Germonprez, Paul
Goleniak, Vincent
Green, David
Green, Martin
Green, Stephan
Grice, Debbie
Grigg, Diane
Grosshans, Randy
Hansel, Wendy
Haydens, Judy
Hingelberg, Edwin
Hohman, John
Hohman, Theresa
Horn, David
Humphrey, Sally
Humphrey, Susan
Huston, Gay
Hyde, Joe
Jencks, Beatrice
Jeroue, Daniel
Johnson, Jill
Johnson, Sharon
Jones, Charlene
Jordan, Blake
Justa, Deborah
Kade, Bonnie
Kapanka, Keith
Karas, JoAnn
Kaufman, David
Keeley, Alan
Kennedy, Robert
Kielbasa, Gloria
Kimmel, Leon
Kimmel, Vivian
Kralik, John
Kress, Carole
Krokker, Gloria
LaBell, Edward
LaVigne, Gail
Lewis, John
Love, Kirk
Lozon, Elaine
Lukasak, Audrey
Lukasak, Fred
Lyden, Matthew
Machleid, Sandra
Mackley, Karen
MacKelvie, John
Malane, Michelle
Malott, Kevin
Malott, Marc
Markel, Marilyn
Martin, Daniel
Marriott, Michael
Marriott, Michelle
Marvin, Francine
Matusik, Robert
Mau, Leslie Ann
Mattock, Wenda
Mayhew, Carl
Mayhew, Dave
Mayhew, Mary Lou
McCartney, Daniel
Mayhew, Charlene
McCormick, Kenneth
McIntosh, Doug
McLeod, John
McQueary, Bruce
McWain, Barbara
Mead, Donna
Meyers, Jeffrey
Meier, William
Miller, Anne
Miller, James
Miller, Keith
Minton, James
Modin, Marcella
Mollan, Cindy
Monschau, Jennie

Muhlitner, Debora
Muhlitner, Sally
Muhlitner, Sandra
Murray, Bob
Nicolai, Mary
Normandin, John
Oles, Nancy
Ordowski, Patricia
Papciak, John
Papciak, Mary
Parker, Gerry
Parker, Sherry
Pascoe, Larry
Pauly, Joanne
Perkins, George
Perkins, Wanda
Perret, Jacqueline
Pettroff, Robert
Pflaum, Douglas
Powers, Charles
Pringle, Cheryl
Pung, Rita
Racine, Nancy
Radike, Cheri
Raymond, Thomas
Reichenback, Deborah
Reichle, Jim
Reichle, Mark
Reinbolt, Paul
Richardson, Suzanne
Riske, Denise
Riely, JoAnn
Robbins, Daniel
Robbins, Sandra
Roberts, Diane
Rock, Judith
Romaine, Connie
Rood, Victor
Rose, John
Rostine, Mona
Rybinski, Edward
Sadlowski, Sharon
Sarapin, Catherine
Sass, Julie
Sayers, Harold
Sayers, Lorrie
Schantz, Randy
Schneider, Thomas
Scott, Harry
Shafer, Daniel
Sharrow, Gary
Shaw, Jeffrey
Shine, Sherry
Shovan, Cindy
Shovan, Jim
Silvas, Valerie
Skonieczny, Karla
Smith, Sue
Snyder, Donald
Stockwell, Carol
Stockwell, Jill
Stockwell, Michael
Strickler, Thomas
Striker, Gail
Suisse, Charles
Sullivan, Robert
Sweet, Kim
Szymczak, Ann Marie
Thompson, Amy
Thompson, Patricia
Thourlby, Jamie
Tinsey, Katherine
Tivy, Renee
Trumble, Jacqueline
Tyler, Mark
VanSickle, Margery
VanTroostenberghe, Tom
Varty, Lori
Vathke, Robin
Waelens, Dawn
Walker, Randy
Walters, Michael
Ward, Frank
Welser, Andrew
Welser, Henry
Welser, Herbert
Westrick, Julie
Whittaker, David
Williams, David
Williams, Sherren
Wisniewski, Laurel
Wuebben, Nancy
Wrocklage, Mary
Zacharias, Dave
Zimmer, Linda

Sophomores

Achatz, Grant
Andrews, Mary
Ankrapp, Robert
Appel, Rick
Avison, Chris
Badgero, Cindy
Bark, Steve
Behringer, Jan
Beier, Terry
Bennett, George
Blake, James
Booker, Stephan
Bostick, Dan
Boulier, Maria
Brandt, Ben
Brieden, Chris
Brinker, Paul
Brinley, Vicki
Bromberger, Otto
Brown, Jim
Brown, Loren
Browning, Patricia
Bryant, Jerry
Burgett, Charlotte
Cedar, Cathy
Chapman, Steven
Charron, Darlene
Chiles, Stanley
Clary, Anita
Clary, Wayne
Cleland, Debra
Clements, Mark
Cobb, Patrick
Cotton, Carol
Craze, Michael
Critchett, Thomas
Cummings, Vernon
Cunningham, Jim
Cunningham, Steve
Curtis, Linda
Diem, Harry
Distelrath, Dennis
Distelrath, Robert
Dobbs, Jack
Doktor, Beckie
Eifert, Barbara
Ellery, Steven
Ellis, Robert
Emig, Michele
Everitt, Lori
Fletcher, Brenda
Fletcher, Chet
Fletcher, Linda
Fraley, Gerald
Frantz, Vicki
Gallagher, Dan
Gauthier, Michael
Gauthier, Sara
Gerrits, Andrew
Gladwish, Tom
Goodnough, Bonnie
Hahn, Steven
Haligowski, David
Hansel, Kathy
Harsch, Gail
Herbert, Mary

Hetherington, Carl
Heydens, Paul
Hock, Laurel
Hoyt, Doug
Irish, Mary
Irvin, Edsel
Jamison, Charles
Jeroue, Archie
Joachim, Harry
Johnson, Mary Ellen
Johnson, Tony
Kammer, Randy
Kisielewicz, Ted
Klemmer, Susan
Klieman, Kenneth
Kotlarz, Veronica
Kuberski, Bernadette
Kuhn, Jay
LaCroix, Mary
Lambert, Tim
LaPorte, Loretta
LaVigne, Dan
LaVigne, Kay
Lumley, Cynthia
MacIntosh, Jon
Malcolm, William
Maloney, Joe
Malott, Peter
Maranzano, Phillip
Mattock, Debbie
Mayhew, Dan
Mayhew, Steve
McCartney, Tom
McClain, Linda
McClure, Steve
McCormick, Jim
McDonald, Keith
McDonald, Kevin
McWain, Greg
Meier, Nanette
Meyers, Diane
Miller, Tom
Mireau, Laura
Myers, Diana
Oles, John
Oles, Sharon
Olkowski, Karen
Orzechowski, Carol
Parsons, Peter
Pasvant, Denise
Patterson, Michael
Pauly, Ron
Pegg, John
Perkins, Sheila
Pfeil, Barry
Phillips, Betty
Pickelhaupt, Ava
Pligga, James
Pligga, Janet
Purvis, Bill
Purvis, Deb
Ranshaw, Diana
Raymond, Michael
Robbins, Tim
Rouse, Steven
Rybinski, Frank
Sampier, Vickie
Sanders, Debbie
Sass, Doug
Sayers, Tom
Schantz, Dean
Schmidt, Dawn
Schmidt, Dennis
Schneider, Donna
Schweihofer, Janet
Shafron, Sharon
Shaw, Steven
Simons, Debra
Siudym, Martha
Siudym, Peggy
Sladowski, Jon
Smith, Terry
Snitchler, Connie
Snyder, Paul
Speck, Helen
Stephan, Mike
Stier, Patrick
Stubbs, John
Tallman, Jack
Tassie, Ken
Thayer, Alicia
Tranzow, Lee
Turner, Judy
Tyler, Diane
VanTiem, Michael
VanTroostenberghe, Henry
VonOeyen, Barbara
Weber, Sandy
Weidenbach, David
Weier, Deborah
Westrick, Jeff
Westrick, Jim
Westrick, Nancy
Williams, Bob
Williams, Joyce
Wills, Sally
Wood, Danny
Woodman, John
Wooley, Nathan
Wrenn, Lynn
Wright, John
Yeip, Neal
Zacharias, Mary
Zimmer, James
Zimmer, Kay

Juniors

Anderson, Carol
Anderson, William
Arnold, Debra
Bark, Melvin
Barnum, Don
Barnum, Mike
Baumgarten, Jean
Beauchamp, Laura
Bedford, Dennis
Bohs, Julie
Bolla, David
Boulier, Michael
Bourbonnais, Susan
Brandal, George
Brinley, John
Britz, Robert
Brozowski, Therese
Bryant, Jill
Bryson, Nancy
Buell, Jacque
Cahours, Louis
Carter, Mims
Charron, Timothy
Chartrand, Jeff
Closs, Michael
Coleman, John
Coleman, William
Collins, James
Collins, Lillian
Conklin, Mary
Cook, Ronald
Cosgrove, John
Cotton, Steven
Crisenbery, Richard
Cross, Karen
Day, Debby
DeLisle, Jess
Delor, David
DeVary, Doug
Diem, Barbara
Diem, Pamela
Distelrath, Ina
Distelrath, Karen
Distelrath, Karen
Downey, Jill
Durham, Gordon
Durham, Hugh
Edgington, Gail

Edmonson, James
Eerbeck, Greg
Eisen, Donna
Eisen, Patricia
Ellery, Braunda
Emerick, Jacquelyn
English, Charles
Feike, Paul
Felter, Fred
Fletcher, Dan
Fleury, Darla
Fountain, Michele
Foxx, Darlyn
Fraley, Steven
Frye, Catherine
Galos, Conrad
Gerrits, Susan
Gieraltowski, Susan
Goethals, Elizabeth
Gottler, Randy
Grice, Randall
Gunn, Becky
Harris, Gail
Harris, Jenny
Heiss, Paul
Hohman, Joseph
Hratchian, Vartush
Hutkowski, Nancy
Hyslop, Donald
Ingles, Jacqueline
Ingles, Thomas
Irvin, Janalie
Jamison, Michael
Jencks, Barbara
Johnson, Peter
Johnson, Thomas
Jorgensen, Katherine
Kallman, Patricia
Kaufman, Denise
Kennedy, Patricia
Keves, Theresa
Kielbasa, Marie
Klecha, Jim
Kuberski, Antoinette
Leffelad, Fred
Leitz, Gary
Levitt, Wayne
Lopatkiewicz, Kathy
Love, Cynthia
Lukasak, Patrick
MacIntosh, Sandy
MacLennan, Carolyn
Marvin, Patricia
McDaniel, James
Mayhew, Dave
McGinley, Kathy
McLeod, Marsha
McLeod, Vicki
McQueary, Lynn
Miller, Brian
Mitchell, Ron
Modin, Michael
Mollan, Russell
Nelson, Sue
Niebauer, Ken
Patterson, Dorsey
Pauly, Gerald
Pauly, Vicki
Perret, Michele
Peterson, Sherrie
Petoskey, John
Peurach, John
Pickelhaupt, Diane
Pieprzak, Cynthia
Potrykus, Lynn
Pung, Barbara
Quinn, Margaret
Radike, Terry
Ray, Roger
Raymo, Dan
Richter, Kathy
Riley, Mary Jane
Robbins, Cliff
Roberts, Terri
Rocker, Dennis
Romain, Fred
Rourke, Dan
Ruff, Dorie
Rutt, Brian
Rzonca, Barbara
Sabbagh, Sharlene
Sass, Miriam
Sass, William
Saunders, Cindy
Sawher, Joanne
Scharnweber, Bill
Schneider, Mary Ann
Schroeppel, Patricia
Schunck, Craig
Schutt, Mike
Schwartz, Cathy
Sexton, David
Sheeter, Roy
Siudym, Mary Ann
Smith, Mary Ellen
Smith, Susan
Stockwell, Barbara
Stockwell, Julie
Suisse, Sandra
Swierkosz, Richard
Swiger, Jim
Tassie, Patricia
Thompson, Joel
Tolson, Ed
Tyler, Cathy
VanBuskirk, Andy
VanTiem, Helen
Vito, Cathy
Walker, Laura
Westrick, Cindy
Westrick, Joe
Westrick, John
Westrick, Pamela
Wheeler, Bob
Williams, Linda
Wisniewski, Chet
Wrenn, Ron
Zacharias, Renee
Zaremba, Ronald
Zimmer, Anthony
Zimmer, Bonnie
Zimmer, Lawrence
Zimmer, Mary Lou
Zimmer, Susan

Seniors

Albers, Paul
Appel, Tom
Bacon, Don
Barringer, Judy
Beier, Cynthia
Beaulac, Janice
Bengtson, Patricia
Biscarner, Sharon
Blanchard, Morgan
Boucher, Jack
Boulier, Theresa
Brenner, Sue
Brieden, Andrea
Brinker, Norbert
Brinker, Patrick
Brown, Linda
Browning, Michael
Bryant, Larry
Buczkowski, Nancy
Burnett, Shirley
Capps, Tom
Carman, Mike
Carter, John
Chamberlain, John

Chartrand, Gary
Cieslinski, Darlene
Clary, Sharon
Closs, Ron
Craze, Mary
Cronenworth, Mary
Daldine, Al
Decker, Joyce
Delore, Steve
Distelrath, Ron
Doktor, Deb
Donaldson, James
Downey, Bobbi
Dubravetz, Diane
Eifert, Dick
Eisen, Carol
Eisen, Paul
Ellis, Chalmer
Elsholz, Mike
Emerick, Gary
Fletcher, Paul
Flitton, Donna
Fountain, Connie
Frasier, Sharon
Freeland, Cliff
Gauthier, Jerry
Gauthier, Kathleen
Gerrits, Tom
Goodnough, Elenor
Hahn, Kim
Hanna, Lori
Harris, Annette
Harris, Bruce
Harsch, Karen
Hasler, Steve
Heiss, Ann
Hock, Marjorie
Holdwick, Lorna
Hollingshead, Bill
Howison, Gary
Huffmaster, Donna
Humphrey, Dan
Humphrey, Eloise
Hurt, David
Iles, Deb
Ingles, Patricia
Johnson, Alan
Jones, Pauline
Kammer, Ron
Kane, Betsy
Kaufman, Glenn
Kielbasa, Michael
Klecha, J. B.
Klomparens, Beth
Kress, Bill
LaFrance, Sid
Lane, Dottie
Leverenz, Rick
Lipke, Karen
Lozen, Robert
Lozon, Robert
Lukasak, Linda
Lukasak, Ron
Lumley, Don
Lyden, Mike
McCaffery, Sharon
McCartney, Janet
McGinley, Donna
McIntosh, Loretta
Mackley, Diane
MacLean, Tom
McLeod, Cheryl
McLeod, Jeff
McQueary, Betty
Maloney, Kate
Malott, Pat
Markel, Larry
Martin, Nancy
Marvin, Karen
Mattock, Carol
Mayhew, Mike
Mayhew, Tim
Metz, Coralie
Minton, Stuart
Mireau, Kay
Misany, John
Moore, Mary Jo
Mousseau, Dan
Muhlitner, Diane
Neiman, Ed
Nicolai, Nancy
Nowosad, Michele
O'Neill, Eileen
Pascoe, Rose
Pavlik, John
Pieprzak, Jim
Posey, Katy
Raymond, Craig
Reeves, Virgil
Reichenbach, Nancy
Reinbolt, Sharon
Richter, David
Rood, Raymond
Roome, Betty
Rose, Deborah
Rostine, Steve
Rourke, Jayne
Ruff, Linda
Rzonca, Namcy
Sass, Snadra
Sauber, Joanne
Sayers, Dan
Schneider, Gary
Schneider, Jane
Schueneman, John
Schunck, Salligene
Schunck, Duane
Schweihofer, Jerry
Shafer, Mike
Shafron, Jim
Shoebottom, Corinne
Shurkey, Paul
Skuta, Charlene
Sladowski, Ted
Smith, John
Smith, Yvonne
Solgot, Joan
Stephan, Danon
Stockwell, Diane
Stolp, Nancy
Stubbs, Christine
Sweet, Deane
Tallman, Debbie
Teabeau, Gary
Theume, Claudia
Thompson, Elaine
Thorpe, Loni
Thueme, Ed
VanTiem, Larry
Vonoeyen, Richard
Warren, Frank
Watt, Doug
Webster, Peg
Westrick, Ed
Westrick, Giles
Westrick, Mary
Westrick, William
Wisswell, William
Woodman, Nathan
Wrenn, Phyllis
Zimmer, Margaret
Zimmer, Ned
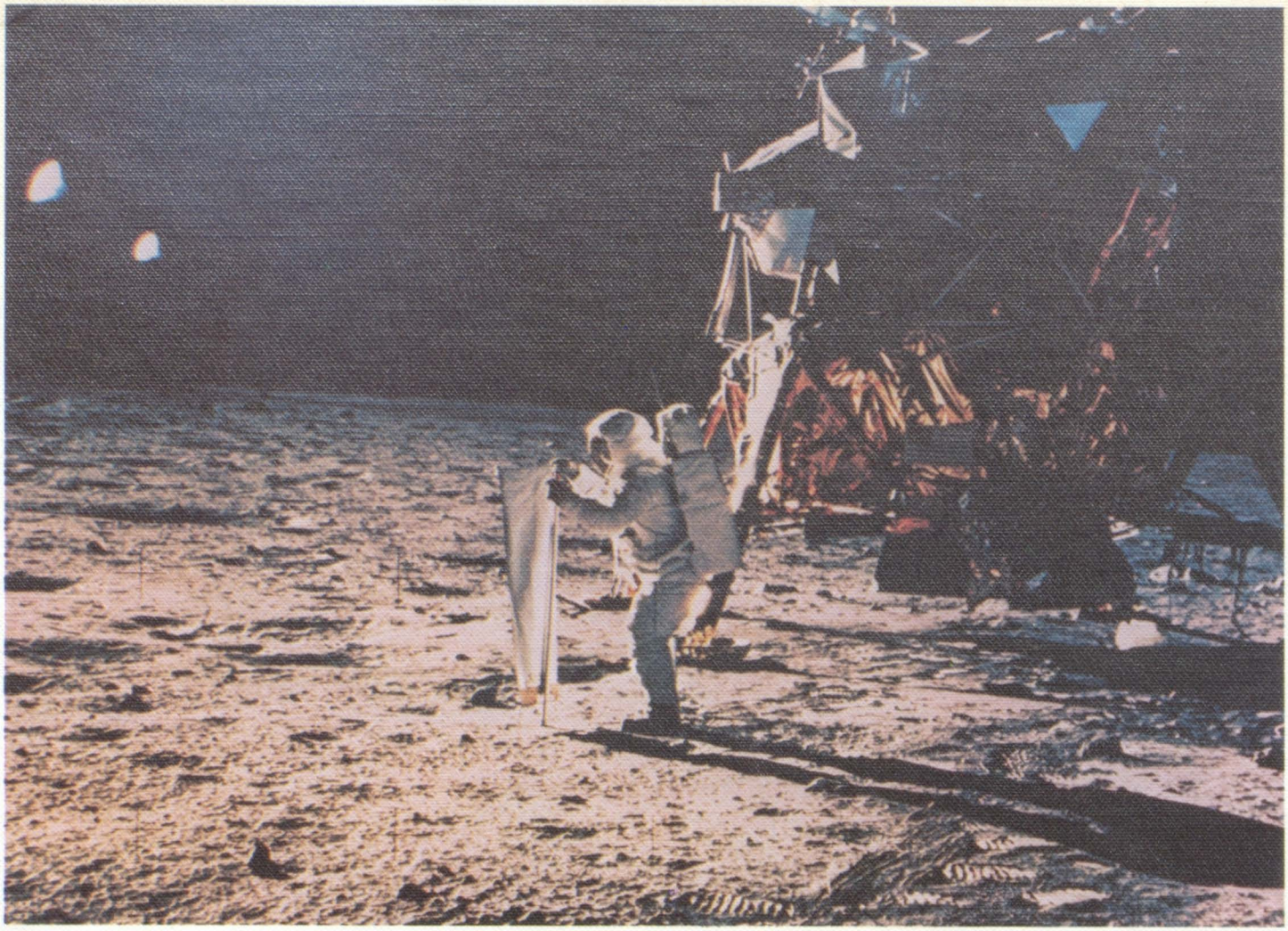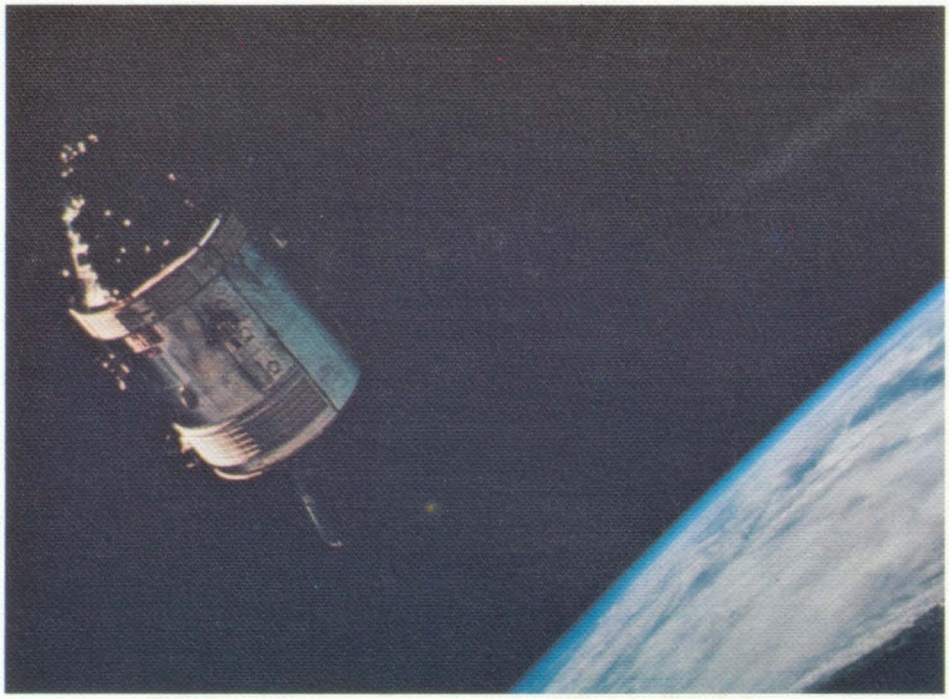
UNITED
STATES